LAST NIGHT'S CIRCULATION
7,500
Three Months' Average 7388
Member A. B. C.

Full Leased Wire Report of The International News Service

THE CHRONICLE-TELEGRAM

VOL. 2. NO. 345. ELYRIA, O., FRIDAY, JANUARY 20, 1922 Weather Slightly warmer tonight, Saturday unsettled; snow in south.

POPE BENEDICT XV DYING

Elyria Council Fails to Agree on Jitney Ordinance

Tentative Measure Is Discussed — Councilmen Divided on Its Various Provisions—Police Chief Would Establish Bus and Jitney Depot on Depot Street

The city council met as a committee of the whole last evening to discuss the proposed ordinance regulating busses on the city streets

A tentative ordinance was presented by City Clerk D B. Symons as a basis to work on It provided for the licensing of all busses Application blanks must contain the name of the owner of the car, the name of the driver, who must be an American citizen who can read and write, and who has had not less than six months experience as a driver of motor cars The name and complete description of the motor and bus, with the number of passengers it is expected to carry A certificate must be furnished from a competent automobile mechanic that the automobile is in first class condition A bond for $1,000 signed by responsible sureties, or an indemnifying bond furnished by a surety company guaranteeing the safety of passengers and agreeing to indemnify them in case of accident must be furnished In addition to a license fee must be paid for each machine in operation, and the mayor is to issue the licenses The proposed penalty for violation of the regulations is a fine of not less than $5 nor more than $100 Three violations forfeits the license

Chief Explains Plan

Police Chief Stankard was called on and stated that he was in favor of restricting all busses and taxis to one section or street while waiting for calls or passengers. He considered it unfair for busses to be allowed to park on Court street cose to the green line waiting room and bus drivers not only solicited passenger in front of the room, but went inside seeking passengers and it was not fair to the green line He suggested Depot street as a place to establish a central station for busses and taxis At any rate busses should

(Continued on Page 5.)

Bishop Schrembs Gives $100 To The Local Chest

Delivers Unusual Address to Spur on Contributions for Charitable Institutions — Amount Pledged at Noon Is $60,978.65

Rt. Rev. Bishop Joseph Schrembs, Cleveland diocese, visited this city today in the interest of the Community Chest, giving up other engagements in response to the appeal made to him. He gave $100 towards the fund.

He was met on his arrival here by a committee and escorted to the Y. M. C. A. where lunch was had, followed by the reports of the drives. This showed that $60,878 was the total up to date.

Admires City.

Bishop Schrembs was then escorted to the Rialto theater where he was introduced by Hon W. G. Sharp who told of former meetings with Bishop Schrembs and Marshal Foch at Cleveland and elsewhere and the great admiration he felt for the guest of the day

Bishop Schrembs stated that it had often been his lot to be greeted by great crowds of people on his visits to various places, but that he was especially pleased with the welcome extended to him and was deeply touched by the manifest good will extended to him. He came here in the name of charity which was the greatest thing in the world and unites men as nothing else can He had given up other engagements for this purpose which ought to be close to the hearts of every person present

Cosmopolitan Nation

Continuing the Bishop stated

(Continued on Page Two)

You Can Register Any Old Weight On Penny Scales

Have you ever noticed how the penny scales about the city vary as to one's weight?

Being consumed with curiosity a Chronicle-Telegram man started out with a fist full of pennies and a determination to know just how much he did weigh

The first scale tackled was in front of the Green Line waiting room. A penny was dropped in and around went the indicator, then stopped at 12 That was a little discouraging so a visit was made to the Andwur lobby and another penny squandered This machine had to have a lot of weights adjusted but the final result showed 126 1 2, a gain of 1 1 2 pounds

At the machine in front of McBride's pool room and the result was discouraging For some reason or other it registered 123 Then a trip was made to the Paradise Soda Grill where the millionaires get weighed You can see yourself getting weighed there, for there is a good sized mirror on the machine It said 124 Stock was going up so the machine at the Gala bowling alleys was tried It said 129

Not having any more pennies, the scribe went to the city sealer's office and tried the scales there free of charge After carefully manipulating the weights the result showed that he actually weighed 127 1 2

The city sealer states that he never has tested the penny scales and that probably explains the difference in weight

Thermometer Shows Temperture Varies On Elyria Streets

It was colder on East Broad street yesterday than it was on West Broad street yesterday, according to the thermometers that are posted up in front of various stores and business places It was also colder on the south side of Broad street than it was on the north side In fact you could get about any temperature you desired if you hunted long enough

At the Andwur Hotel the mercury registered 10 degrees above zero Walking west on Broad street the thermometer in front of the Farmer's Supply Co, said it was 42 above zero

That made some difference and one began to feel warm until he got to Ebert's drug store where the temperature had dropped to 38 Buttoning up his coat the scribe went on to Day's odd's thermometer, said to be a real one and it registered 4

A little confused, but still game in spite of a thermometer in front of Day's hardware store It was colder by a long shot for the mercury stood at 39 Passing down to the Farm Implement Co it stood at 37 At Luth's drug store it was 35 and at Crandall's it registered 10

LACE MAKERS PROTEST HUN COMPETITION

Jonath Robinson, president of the American Federation of Lace Makers and leader of 1100 lace makers in the country, addressed the local union in meeting at the Moose hall and made a vigorous protests against importations of lace from Germany and appealed for support of a higher tariff

Mr. Robinson declared that $18,000,000 worth of German lace was imported into the United States last year compared with but $6,000000 worth of lace manufactured in this country. He declared that one mill at Philadelphia did not turn a wheel for three months last year.

The speaker said that lace which costs 58 cents to manufacture in this country could be purchased from German manufacturers for 18 cents.

ENFORCEMENTS OF LAW MEET HERE JAN. 28

There will be held in the Methodist Episcopal church at 314 Third street Elyria, O, on Saturday January 28, at 7 30 in the evening, a county wide meeting in the interest of the enforcement of the existing liquor laws The address will be delivered by the eloquent, noted John Kramer, who was the former and first United States liquor law enforcement commissioner

All constables policemen marshals, mayors, judges, justices of the peace, sheriff and his deputies prosecutors and city solicitors in the county are especially invited and they should without fail be present to learn from this noted man the history of enforcement up to the present time, for by so doing they will get splendid pointers.

ELYRIAN SAYS HUSBAND TOOK HER PLACES ONLY WHEN HE WORE OVERALLS

Hazel Sperber, Elyria filed divorce petition filed against her husband, A A Sperber, in common pleas court today, charging that her husband very seldom took her to places of amusement but when he does he wears overalls so as to humiliate her

She charges that Sperber calls her that he has other girls and that he receives letters from girls She said that in the seven years he has bought her only two dresses and that he has given her no more than $20 a year during that time

The couple were married July 17, 1911. The plaintiff states that she left Sperber's home in 1

BUT $200,000 IN DELINQUENT COUNTY TAXES

The office of the county treasurer reported today that approximately $1,600,000 of the $1,800,000 levied to be collected for the county fund has been paid or will have been paid when the tax paying time period is ended

There is over about $200,000 to be collected in delinquent taxes upon which penalties are imposed County officials hold that this amount is being held back despite to induce tardy taxpayers.

ASKS OHIO TO OBSERVE LINCOLN'S BIRTHDAY

COLUMBUS Jan 20 A proclamation by Governor Davis asking Ohioans to observe Lincoln's birthday in accordance with a joint resolution of the legislature

The governor directs attention particularly to the enforcement of the prohibition amendment

He says that in the memory of Lincoln to whom obedience of the law always was a fetish we are consecrated to an exact observance of the law, said Governor Davis

TRIO CONFESSES TO COMMITTING CRIMES

DAYTON Jan 20 — After confessing to three crimes three men were returned to Middletown to face serious charges originating with the theft of an automobile in Toledo the robbery of a youth in Hamilton who only had forty cents and a terrorizing in defiance of a gasoline filling station at Middletown out of ten gallons of gas The, gave the names as Frank Mullen, 22, of Toledo, Jack Lamar, 19 of Cincinnati and Harry Moss 20 of Marion Dayton police stated that all three confessed following their arrest at Fairlin when the auto was smashed

KANSAS CITY MAYOR FALLS DEAD IN OFFICE

KANSAS CITY Mo Jan 20 — Mayor James Cowgill 73 fell dead in his office in the city hall here shortly after 11 o'clock today He was in conference with the welfare workers of the police department when he suddenly leaned back in his chair and expired

DESTITUTION OF MINERS TO BE PROBED

Washington Hears Plans Are Being Formulated For Nation-Wide Miners' Strike April 1.

WASHINGTON [illegible]

Wind Wage Increase

WASHINGTON [illegible] today

The miners [illegible] five to ten per cent increase to become effective April 1 [illegible] leaders did not [illegible] the demands [illegible] capitate a strike [illegible] coal industry

There will be [illegible] other wage [illegible]

War plans for the miners will be adopted at an informal convention to be held by the United Mine Workers of America in Indianapolis February 21 [illegible] anthracite and bituminous workers in this country are [illegible] will be considered

Increased wages will be demanded it was learned [illegible] ground that miners are the lowest paid workers in America The maximum wage paid the average miner in 1921 it was stated amounted to $937.00 Leaders termed this a starvation wage

which resulted in terrible suffering

Many Starving

ATHENS O —Nurses and other relief workers who have penetrated into the coal mining camps of the hills in the Hocking valley report literally hundreds of cases of destitution among the families of the coal diggers Families have been found scores of them with no food in the cupboard barefooted children in rags, building wood fires as they even have no fuel coal

Reports yesterday from Buchtel stated that at least half of the 1200 people of that village are in need There has been about six months of work in that district in the past two years

TRAIN WRECK ENDANGERS 125

CHICAGO, Jan. 20—The lives of 125 passengers were endangered today when the Columbian Pacific coast flyer on the Chicago, Milwaukee & St. Paul railroad was derailed three and one-half miles west of Milwaukee The flyer was due here at 7 a m

Seven coaches left the tracks, according to reports received here No injuries reported

The passengers, considerably shaken up, were brought into Chicago on a special train Traffic on the main line was held up several hours.

The accident is believed to have been due to a defective rail.

NAMES BOARD BEFORE GOING ON VACATION

COLUMBUS, Jan 20 —Just before starting on a ten-day vacation in Florida, Governor Davis announced the appointment of a new penitentiary commission consisting of E C Shaw, chairman, Akron, Foster Berry, London; B J. Wilderding, Cleveland, and I B Harris, Columbus

W. S Bundy, Athens, Governor Davis' executive clerk, was chosen as the commission's secretary.

The commission, it is said, will give consideration, at a meeting to be held soon to proposed changes in plans for the new state penitentiary in Madison county The proposed changes, favored by Governor Davis, will effect a saving to the state of $7,000,000, it is claimed

Former Resident Dies at Lorain

The death of Francis Xavier Le Francois 86 a former resident of this city, took place at Lorain, at the home of his son, J H Le Francois, 227 A street, following a four weeks' illness He is survived by four children Funeral services were held at St Joseph's R. C. church, Lorain, yesterday

Body of Jurovich Buried Yesterday

The body of John Jurovich Lorain, the man who was killed by a yellow line car last Sunday night, was saved from a paupers grave by the action of his brother, who lives in this city He purchased a burial place and funeral services were held at the Welsh undertaking parlors yesterday afternoon at 4 o'clock.

NEWARK MAN GETS RELIGION, RETURNS STOLEN TIMEPIECE

Conscience stricken on account of a crime that he committed seven years ago, a resident of Newark has just returned a watch that he stole from Earl Hunter of this city

At that time Hunter and the man who took the watch were shop-mates at the Western Automatic. Hunter's Elgin watch suddenly disappeared and was reported to the police. He had no idea who took it, and the police were unable to discover the culprit.

The incident had been forgotten, until yesterday when Hunter received a package by mail from Galion, which contained his watch A four-page letter accompanied it, in which it was stated that the writer had experienced religion, and wanted to make restitution and so far as possible make good his wrong. He begged for forgiveness, and said he was sorry for his action. Mr Hunter was glad to get his time piece back, and is keeping the name of the man who took the watch a secret.

Richard Croker, Former Tammany Leader, Is Dying

DUBLIN, Jan 20.—Richard Croker, former leader of Tammany Hall, in New York City, who is critically ill at his home at Glencairn hospital, was rapidly sinking this afternoon, and friends feared the end was near

Mr Croker is suffering from gall stones and complications due to advanced age

The attending physician said Mr Croker had been unable to touch food for 24 hours Up to Thursday his appetite had been good

The patient's pulse was growing weaker this afternoon and the lack of nourishment contributed to his general weakness Mrs Croker is at her husband's bedside

HIGHWAY COMMISSIONER OF PENNSYLVANIA DIES

HARRISBURG, Pa, Jan 20 — State highway commissioner Lewis S Sadler, died at his home in Carlisle late this morning Commissioner Sadler had not been ill, and his death was unexpected

SMALL FIRE

The fire department was called to the home of Roy Moulton 712 Foster avenue this morning Paper over a chimney flue in a bed room became ignited and the house was filled with smoke There was no loss

HOLD SLAYING OF YOUTH WAS ACCIDENTAL

CLEVELAND, Jan 20 Alfred Krantz Kennard junior high school pupil, who was stabbed and killed by a playmate Wednesday afternoon, met his death by accident County Prosecutor Edward C Stanton announced today after an investigation that has been in progress almost continuously since the death was reported

As a result of this decision Howard Hegedus, the boy whose hand held the knife which gave the fatal wound has been turned over to the juvenile court and juvenile judge George S Adams will decide next Wednesday what punishment, if any will be his portion

Superintendent of schools R C Jones and Principal Edgar A Weaver, both declared that in their opinion the death was accidental and that Hegedus had pulled the pocket knife in a spirit of boyish fun

OHIOIANS AWARDED FRENCH WAR MEDAL

WASHINGTON, Jan 20 —In the presence of President Harding, Secretary of War Weeks and Attorney General Daugherty, Jules Jusserand, the French ambassador today presented Fred Kalchi of Alliance Ohio the medal of the legion of honor. The ceremonies were held at the White House

Kalchi was a member of a detachment of American troops who captured the headquarters of the German crown prince at Montfaucon

ELYRIAN GETS MONSTER EGG

George Ingersoll, Lake avenue, has a white Leghorn hen that delights in occasionally presenting him with a monster egg that he believes beats any that has been recorded in this county for some time

The egg is 6 1-4 by 7 7-8, pure white, and a perfect specimen George is going to hang onto that hen and she is sure of a home for this winter at least.

KEPT ALIVE HOURS BY USE OF OXYGEN AND ARTIFICIAL HEART STIMULANTS — SINKS RAPIDLY AFTER CONTRACTING DOUBLE PNEUMONIA —APPOINTED EIGHT YEARS AGO

ROME Jan. 20.—(4:45 P. M.)—Pope Benedict XV lost consciousness late this afternoon He now is in a state of coma. The attending physicians fear death is at hand.

The pontiff had been sinking all day, due to heart weakness and inflammation of the lungs but retained consciousness until the afternoon All preparations had been made for death while the pope was conscious.

ROME, Jan. 20.—(3:00 P. M.)—Pope Benedict XV was being kept alive this afternoon by the use of oxygen and artificial heart stimulants suffering from pneumonia, inflammation of the throat and high fever the pontiff sank rapidly during the day but up to this afternoon had retained consciousness.

[illegible] was administered by Monsignor [illegible] Vatican sacristan, at the pope's request.

The following bulletin was issued this afternoon by the Vatican:

"The [illegible] are in a very grave condition [illegible] unable to expectorate [illegible] Oxygen has again been administered."

[illegible] stimulants Dr. Marchia Fava, the famous specialist announced that the pope's heart [illegible] weaker since noon.

ELYRIA DOCTOR BAKER FINED $500.00

[illegible]

Amt Greyness

[illegible] attending physicians did not wish to disguise from the stricken pontiff the seriousness of his condition After the cardinals had been summoned to the papal [illegible] cardinal [illegible] prayer for the dying [illegible] were [illegible] to be [illegible]

[illegible] the pontiff's condition was [illegible] fact that the Italian government [illegible] the pope's death was [illegible] the mission had been made [illegible] that the [illegible] Bonzinti [illegible] of the state [illegible] physicians [illegible]

[illegible] serious [illegible] not believe it is hopeless [illegible] physicians The chief [illegible] weakness of the heart

[illegible] only ground for the physicians hopes was the [illegible] strong constitution of the holy father.

The sudden collapse of the pontiff after the symptoms of double pneumonia developed threw the [illegible] into consternation

The Swiss guards took possession of the papal apartments [illegible] caution at ceremony where the pope's life is in danger Vatican officials remained at the [illegible] throughout the entire day while special prayers were offered in all the Catholic churches The most optimistic bulletin that had come from the sick chamber was issued early in the morning It followed

"The holy father's temperature is 100 4, pulse 102 respiration 38"

It was not long after this bulletin was issued that the activity of the attending physicians showed that the pontiff had taken a turn for the worse and had begun to fail There was an accumulation of phlegm in the throat and chest but the pope grew so weak that he could not expectorate and had the utmost difficulty [illegible] his breath It was then decided [illegible] to the subjunction [illegible]

The last international act of the pope was to give his approval to the Irish peace settlement. His death might have a profound effect upon Ireland.

At the time he was taken ill Tuesday the pontiff was engaged in plans for the March consistory. It was planned to fill the vacancies in the sacred college with "red blood." At present the membership of the sacred college is below normal, being [illegible] 70. Only 39 of the cardinals are residents of foreign countries. Eighteen of the cardinals have reached the age of [illegible]

In various circles it is believed that Monsignor [illegible] delegate to the United States will be created a cardinal.

Elyria Woman Would End 43 Years Marriage

Elizabeth C Chapman Elyria, filed divorce proceedings against Lewis W Chapman to whom she says she has been married since Sept [illegible] 1878 a period of 43 years

Mrs Chapman states that she cannot live with the defendant any longer [illegible] that he is forced to take in washing and washing to do [illegible] Day She also charges that her husband has charged her with having improper relations with her father, who she says is 87 years of age and an invalid

The petition states that Chapman owns property in Lorain valued at $3,000 upon which there is a mortgage of $600 and that he also owns property at Toledo valued at $1,500 She asks the court to grant her $100 for expenses of the trial and asks $60 per month alimony Tomorow has been set as the date for the alimony hearing

BABY GIRL DIES.

Funeral services will be conducted from the Sudro funeral parlors at two o'clock tomorrow afternoon for Frances the year and a half old daughter of Mr. and Mrs Bernard Becker, who died suddenly at Battle Creek, Mich.

The remains will be interred in the cemetery at Brownhelm.

ISKS CURFEW BE ENFORCED FOR OBERLIN

OBERLIN, Jan 20 – The council held its regular meeting Wednesday evening and the following things were done

Mayor Smith asked that the various committees of the different departments make a report, regarding equipment and general conditions this way every department. This was very carefully tried out

The poor condition of the public rooms was reported and the committee was asked to fix out the cost of putting them in good condition

A petition with 67 signers, asking for a curfew ordinance, was read and the matter referred to the ordinance committee

A resolution, granting the Mayor permission to retain fees and fines in his court was passed

The curfew ordinance was passed This new ordinance covers pretty nearly the state law and is a very long one

The request from the G A R that the council pay the rent of their Hall as has been done the past two years was presented and referred back to the finance committee

The sidewalk committee reported on necessary repairs of walks and suggested that the attention of the public be called to the ordinance and give the resident the chance to fix up walks The town will be saved considerable expense if this is done in this way

A resolution was passed whereby a committee attorney Hogsett, of Cleveland, and attorney Gilchrist of Lorain were appointed to look over the matter of the electric rates and terms with attorney Fauver, of Elyria

LENIN MAY ATTEND GENOA CONFERENCE: MAKES FEW CHANGES IN NEW CABINET

Premier Nicholai Lenin, upper left, and I. A. V. Lunacharsky, minister of education upper right. Center, Leonid G Krassin, minister of foreign trade. Lower left, Leon Trutsky, minister of war and navy. Lower right, G. Tchitcherin, minister of foreign affairs.

Nicholai Lenin head of the Russian soviet government and world communist leader, has stated that he will attend the coming Genoa economic conference arranged by the allied nations of Europe provided he is allowed to bring with him a complete secret service system to guard him Lenin has just completed forming a new cabinet.

Three new portfolios were added and several shifts made in the positions held by members of the former cabinet. But most of the men in the new official family are men who have been Lenin's closest aides since the communists came into power in Russia and started their campaign for world power.

THE MAN WHO LOOKS VIGOROUS

Good red blood is the only sure foundation of Permanent Health and Vigor

Good color, bright eyes, solid flesh, erect bearing are dependent upon rich red blood If your blood is not up to the mark your general health can no be. Late hours, eating the wrong foods, working in gases, fatigue, affect the blood So many people eat well and take exercise, yet never seem to improve in health. Gude's Pepto-Mangan taken regularly for a while gives the blood that richness and redness that produces bounding health and vigor It is a simple, natural way to get well and strong. Gude's Pepto-Mangan comes in liquid or tablets at your druggist's.—Advertisement

ELYRIA MAYOR SPEAKS AT LORAIN CLUB MEET

LORAIN, Jan. 20—Asaph Jones mayor of Elyria and district lieutenant governor of the Kiwanis club was the principal speaker Thursday, at the noon day luncheon in the Hotel Lorain, when the seventh anniversary of the founding of the organization was observed

Celebration of the seventh anniversary of the founding of the organization is being celebrated throughout the country this week The club was originally instituted January 21, 1915.

Short talks in commemoration of the event were also given by other members.

MRS. F. H. GARDINIER NAMED PRESIDENT OF BAPTIST AID SOCIETY

OBERLIN Jan 20 The Ladies' Aid Society of the First Baptist Church held its annual meeting [illegible] The officers [illegible] Mrs. F. H. Gardinier, president, Mrs. M. T. Wood, vice president, Mrs. [illegible] secretary, Mrs. A. G. [illegible] treasurer, Mrs. A. Z. [illegible] Mrs. [illegible] Wood, [illegible] of [illegible] Mrs. G. T. [illegible] [illegible] Mrs. [illegible] Mrs. [illegible] [illegible] the team

Mayor H. F. Smith Heads Oberlin Auto Club

OBERLIN Jan 20 [illegible] to [illegible] held [illegible] officers [illegible] for the [illegible] president H. F. Smith vice president W. D. Hobbs [illegible] and treasurer J. W. Watson

HENRY PFAFF PRESIDENT OF BUSINESS CLUB

OBERLIN Jan Henry Pfaff was elected president of the Oberlin Business Men's Club at a special meeting held Wednesday afternoon [illegible] was made [illegible] O. P. J. Abood first vice president [illegible] K. Yocom second president, Mr. Otis McKee [illegible] G. P. H. Goodspeed [illegible] refused to accept the offices which they were elected at the Monday evening meeting

OBERLIN BOARD OF ELECTIONS NAME OFFICERS

OBERLIN Jan 20 The Oberlin Board of Elections organized by electing Prof. A. S. Root president Mr. [illegible] Linan, vice president, Mrs. J. P. Bates treasurer, and Supt. H. L. Rawdon, clerk

OBERLIN PERSONALS

OBERLIN Jan 20 Mesdames H. C. King, Harold King, E. A. Miller, Berta Pope and Prof. and Mrs. F. J. Lehmann attended an [illegible] at Stormcrest, Bay Village The recital was given by William Pepper Dorr, assisted by David Meyer soprano, of the Chicago Boy's Choir

Mrs. M. Woodworth has taken an apartment at 227 West College street She sold her home at 75 East College last week to the Standard Oil Company. A filling station will be put up on that corner by the Standard Oil people

Mrs. Sarah Pearl, of 111 Hollywood, fell Wednesday, and was badly injured Mrs. Clara M. Lewis formerly of Morgan street, now of Cleveland, is here caring for Miss Pearl in her home.

Mrs. B. M. Anderson entertained Sunday her sister and husband, Mr. and Mrs. Carroll Preston, of Elyria

Mr. H. A. Morgan Miss Grace Morgan, Mr. and Mrs. Harry E. Morgan visited Sunday with their daughter and sister, Mrs. Frank Smith of Lorain

improving at his home on E. College street

Mr. and Mrs. J. Paul attended the funeral in Wellington of Mr. [illegible] Mrs. Ben McClellan, of New London

Mr. and Mrs. John Pope have been in [illegible] for two weeks, their son, Harold Hero [illegible] of the Goodyear Rubber Company's branch in Milwaukee

Mrs. A. S. [illegible] who fell and broke her wrist [illegible] is getting on nicely

Mr. William Cole [illegible] Professor street [illegible]

Mr. and Mrs. Paul [illegible] are visiting his parents Mr. and Mrs. John Bishop of 158 South College They expect to stay a few weeks here and then go on to Phoenix, Mont. Mr. and Mrs. [illegible] have been located in the [illegible], Nicaragua, Central America

Mrs. Carl H. Dudley and two children, returned Sunday after spending the past month in the old home in Lincoln, Neb. [illegible] colds and grippe

$160,000 Water Works Bond Sale Feb. 17th

The City of Elyria will open bids for $160,000 worth of work at the Elyria waterworks on February 17, it was announced today The bids will cover the purchase of operating equipment, filter plants pumps, generators and boilers

The Oberlin Circle of the Child Conservation league will hold a home bake sale on Saturday afternoon, January 21, at Wright & Parsons, Oberlin.

CALUMET BAKING POWDER

YOU SAVE

Materials ~no Failures

YOU SAVE

When you use it ~you use less

YOU SAVE

When you buy it ~moderate in price

A pound can of Calumet contains full 16 oz. Some baking powders come in 12 oz. cans instead of 16 oz. cans. Be sure you get a pound when you want it

Prices Now Are As Low As they will get for many a day!

⅓ to ½ OFF

CLEARANCE SALE

Whether you have plenty of cash or little, this is *the Sale* for you. We are determined to dispose of our stock regardless of cost; as we must provide space for Spring Styles now arriving. We will accept a smaller deposit and allow longer time to settle your account than ever before.

CREDIT

Terms Easier Than Ever

LADIES' COATS Save $10 to $25

LADIES' SUITS Save $5 to $25

DRESSES Silk & Cloth Values to $20. $11.98

WAISTS Crepe de Chine, Georgette, etc. Cut to $4.48

Men's All Wool O'COATS $29.50 REDUCED $10 to $20

Men's All Wool SUITS $27.50 REDUCED $10 to $20

Boys' Suits or Coats $8.98 up

Many Other Great Bargains

"The Store of Friendly Credit"

LIBERAL *Credit for the family*

592 W. Broad Street

CAN YOU BEAT IT?

Mr. E. Con Omical kept account of his expenses of his Dodge and could brag of the very low cost per mile which he had attained, but in a year when his battery gave out he bought another for umpteen dollars guaranteed for months when he could have had one guaranteed for 2 years for $31.82 Next time he figured his cost per mile he did not brag

Can You Beat It?

COOPER BATTERY SERVICE

610 West Broad St.

Pallas Bros. ELECTRICAL COMPANY

119 West Ave

Phone 2639

Wiring of All Kinds

Repairs and Supplies

Guaranteed Service

100 POINTS

SATURDAY

Are You Saving?

THE NEW STORE

Now Is Your Opportunity to SAVE ½

On your furnishing goods. We are selling Merchandise at prices never heard of before.

SPECIAL

Shirts that formerly sold from $2.00 to $4.00 $1.55

Velour and Beaver Hats $3.95

$2.00 and $2.50 Caps 95c

$2.00 Silk Ties 55c

HERSHEY-STERN CO.

115 Court St.

Elyria Hotel Block

FURNITURE REPAIRING UPHOLSTERING REFINISHING CABINET WORK

HAVE YOUR WORK DONE BEFORE THE SPRING RUSH.

Imperial Furniture Co.

EAST BROAD STREET BRIDGE

ELYRIA, OHIO

V. W. GOODSPEED, Prop.

PHONE [illegible] AUTO TOP AND CURTAIN WORK

Prices Smashed As Never Before!

Our Entire Stock of *Newark* *Shoes For Women* Now On Sale At

Tremendous Reductions!

Women from all parts of the city and vicinity are flocking to this sensational bargain event. Never have we held a sale that proved so popular with thrifty folk. In this event you will see superlatively fine shoes at unbelievably low prices—far below anything you have seen in reliable footwear in many years. No woman with an eye to money-saving can afford to miss this wonderful opportunity. COME TOMORROW.

Thousands Of Pairs To Choose From At Three Amazingly Low Prices!

$1.98 Values up to $5 — $2.98 Values up to $6 — $3.98 Values up to $7

No matter what your ideas in footwear are, you will find exactly what you are looking for here at these astoundingly low prices. Boots, Oxfords, One and Two Strap Pumps and Sandals. Hand turned and welt soles; prime quality leathers—brown, tan and black calf skin, kidskin, suede, patent colt, patent kid in all styles of heels, Military, Cuban, French and Baby Louis. All sizes and widths, represented in these huge assortments. COME TOMORROW.

The Newark Shoe Stores Co.

The Largest Chain of Shoe Stores In The United States.

ELYRIA STORE

307 Broad St., Near East Ave.

All Newark Stores Open Saturday Evenings to Accommodate Customers.

REWARD!

Your teeth for the faithful service they have given you for years, with Dr. Kincaid's properly fitted crowns, bridges and plates, now that they are proving troublesome to you. Dentistry that is different. "It Is Better."

Read the following low prices and then act without another day's delay.

Gold Crowns	Bridgework	Alloy Fillings
Weight, beauty and quality guaranteed	Beautiful! There is no better, per tooth	Best quality $2 plates, gold clad pins and best rubber
$5.00	$5.00	$25.00

Extracting Painless

Take advantage of the above prices and let us put your mouth in good condition. All our work is guaranteed in writing for 10 years.

Visitors Always Welcome — Examinations Free

DR. KINCAID'S Modern Painless Dentists

Graduate Licensed Dentists Only

Elyria Phone 2925 Hours 8:30 to 8 Lady Attendant

LOOK FOR THE BIG TOOTH ON CHEAPSIDE

REORGANIZATION OF GOVERNMENT IS DECIDED UPON

WASHINGTON, Jan. 20.—Plans for the reorganization of government departments and bureaus have been completed by the special congressional commission charged with this task and are ready for presentation to President Harding, Walter F. Brown, of Toledo, Ohio, chairman of the commission, announced today.

The recommendations of the commission, Brown said, will be laid before the president either today or tomorrow, after which they will be submitted to the cabinet for approval.

The reorganization plan will propose the consolidation of the war and navy departments into a department of national defense and will provide for the merging of the labor department into a new department of public welfare.

Under this arrangement, the new department of national defense would be headed by one secretary with two under secretaries, one for the army and the other for the navy.

The public health service, which under the Brown plan, will be a bureau of the new department of public welfare, will have charge of all distilled liquors and win, control of which now is vested in the internal revenue bureau.

Enforcement of the prohibition law would be turned over to a new bureau of investigation in the department of justice, in which would be merged all the government's secret service agencies now scattered through various departments.

Brown pointed out, in discussing the part of his plan having to do with the administration of liquor laws that a large sum of money would be saved under the new arrangement. The plan also will provide for the transfer of bureau of markets and the bureau of roads from the department of agriculture to the commerce department, to the bureau of forestry from the department of agriculture to the department of the interior and for the transfer of the patent office and the bureau of education from the department of interior to the new department of public welfare.

The coast guard service which is now under the treasury, will be transferred under the new reorganization plan to the new department of national defense, being directly under the under-secretary for the navy.

The life saving service, which now is under the treasury, has been assigned under the new plan to the department of commerce, but the revenue cutter service remains in the treasury department.

STOCKS

NEW YORK, Jan. 20.—Excited buying of all the steel shares featured the opening of the stock market today. Replogle Steel opened 10 1-8 higher at 40 1-2 and then rose to 41. Gulf States Steel rose 8 1-2 points to 90 1-2. Crucible Steel improved nearly 5 points to 64, and Steel common from an opening of 84 3-4 rose to 85 1-2.

The copper shares were also in demand. Anaconda selling up to 50, while Kennecott rose half to 28 1-8. Senaca copper, however, dropped 1 3-4 to 17.

The railroad shares were fractionally higher. Oil shares sold off moderately. Pierce oil getting down to 9.

NEW YORK NOON PRICES.

American Beet Sugar	33
American Can	33 1-2
American Smelting	47 1-4
American Zinc	13 1-2
Anaconda	49 3-8
Atchison	97 1-2
Atlantic Gulf & W. I.	29 7-8
Baldwin Locomotive	96 7-8
Bethlehem Steel Prfd.	60 1-4
Butte and Spr.	26 1-2
Canadian Pacific	124 7-8
Central Leather	32 1-2
Chic. Mill. & St Paul	19
Crucible Steel	61 1-4
Erie	9
International Paper	48 1-4
Lack. Steel	48 1-2
Marine Preferred	66 1-4
Mexican Pete	113 1-4
Northern Pacific	56 7-8
Pittsburgh Coal	63
People's Gas	69 1-4
Reading	73 3-8
Republic Iron & Steel	55 5-
Southern Pacific	81 1-4
Southern Railway	17 1-
Studebaker	88 5-8
Texas Company	45
U. S. Ind. Alcohol	43 3-8
U. S. Steel common	85 1-
Utah Copper	63 1-4
Westinghouse	51
Willys-Overland	5 5-8
Goodrich	37 3-

Comets Take Two From Galas Team

The Comets sprung another surprise last night when they took two out of three games from the Galas on the Temple alleys. The Comets had but four men in the line up but were allowed a score of 160 in each game for the missing man. The last game was very close the Comets winning by ten pins. Maddock was high man for the Galas and Reedy for the Comets.

Laskey	208	168	155	—531
Maddock	183	190	223	—596
Doncaster	150	192	149	—491
Heimbach	179	186	172	—537
Schmittgen	214	144	164	—522
Totals	934	880	863	2677
Comets				
Blind	160	160	160	—480
Wollink	188	145	182	—515
Barnes	168	143	138	—449
Reedy	173	216	214	—603
Nagy	154	234	179	—567
Totals	824	898	873	2615

Last Nights Fights

At Jersey City—Tarzan Larkin, Minnesota bunder jack, knocked out Homer Burke, of Pittsburgh in one round.

At New York—Pepper Martin, Brooklyn, won a decision over Kid Sullivan, also of Brooklyn in 10 rounds.

GODFREYS WIN FROM RUBBER HEEL QUINTET

Godfrey's Lunch, a new bowling team started out well Tuesday night when they defeated the U. T. S. team, three straight games on the Temple alleys. Goetz, of the Lunch team was high man and rolled consistently over all the last game.

U. T. S.				
O'Brien	145	150	167	—462
Goldberg	170	151	149	—470
Kuss	150	189	160	—499
Bardell	172	153	158	—483
Hogue	183	161	195	—539
Totals	820	797	830	2447
Godfrey's Lunch				
Quinn	162	149	175	—486
Goetz	212	192	153	—557
Reynolds	151	172	180	—503
Godfrey	200	150	160	—499
[illegible]	196	174	192	—562
[illegible]	[illegible]	[illegible]	[illegible]	[illegible]

COPOINTS

SATURDAY

You Saving?

COSTS OF FOOD ON A DECLINE

WASHINGTON, Jan. 20.—The retail cost of food is coming down, but the decrease is so small as to be almost negligible, amounting to only one percent in December as compared with November, 1921, the department of labor announced today.

During the period from November 15 to December 15, thirty of the 44 articles on which monthly prices are secured by the department showed decreases ranging from five per cent on pork chops to four tenths of one per cent on rib roast.

Lard decreased 4 percent, bacon, ham, potatoes and granulated sugar 3 per cent, butter, bread, flour, corn meal, tea and raisins 2 per cent, sirloin steak, round steak, fresh milk, margarine, rice, baked beans, canned corn, prunes, bananas, oleomargarine and rolled oats, one percent.

Six articles increased in price ranging from eleven percent for cabbage, to one percent on strictly fresh eggs. Onions increased 7 per cent, leg of lamb, six percent; storage eggs 4 percent. Prices remained unchanged for chuck roast, plate beef, hens, corn, navy beans, canned peas and tomatoes and coffee.

For the period December 15, 1920 to December 15, 1921, the percentage decrease in all articles of food combined was 16 percent. For the eight year period, December 15, 1913, to December 15, 1921 the increase in all food articles combined was 44 per cent.

During the month period the food decreased in forty cities, increased in eight cities and remained unchanged in three cities. In Cincinnati, Columbus and Indianapolis, the decrease was three per cent. The decrease amounted to two percent in Cleveland, Pittsburg and Washington, D. C. while in Baltimore, Louisville and Philadelphia, the decrease was one per cent. In Detroit the decrease was less than five tenths of one percent.

ELYRIA TEMPLES LOSE THREE AT LORAIN

LORAIN, Jan. 20.—The Andorka bowlers easily defeated the Elyria Temples in a match game played at the Andorka alleys. The Andorkas took the three games, rolling a total of 2954 while the Elyria bowlers hit the maples for a score of 2691.

In a game rolled between these two teams last Thursday night at the Temple alleys in Elyria the Temples took the three games from the Andorkas, rolling a score of 2791, with the Andorkas rolling 2601.

In last night's game Callas was the high scorer. He took the high single score, rolling 258 in his first game. He also took the high total score, having a score of 656 for his three games. His scores for the evening were 258, 204 and 224.

Scores and lineup of the teams:

Andorkas				
Smith	144	186	199	—529
Powers	168	172	195	—535
Foyak	165	209	202	—576
Callas	258	204	224	—686
Andorka	185	199	212	—596
Totals	970	952	1032	2954
Temples				
Wilcox	189	202	158	—549
Weller	182	150	142	—474
Fell	176	171	190	—537
Hencebrand	204	203	181	—588
Henke	164	206	199	—569
Totals	866	933	892	2691

Bishop Schrembs

(Continued from Page One)

that before the war [illegible] was made up of patch[illegible] was a patch of English [illegible] Irish there, of Germans elsewhere, and so on down the line. But it took the war to eliminate much of this feeling. Our country was made up not of Pilgrim Fathers, but of the Pilgrims of every nation of the world. It took the war to make us understand each other. Our boys went to camp and then to the front together, one in spirit thought and feeling. While they were at the front the folks at home got together to help them, and the various means that helped win the war were adopted. He told of the danger there was at one time that the efforts of the seven great war associations like the Red Cross, the Catholic Associations, the Y. M. C. A. and others would operate in two sections, but that he with others insisted the work should not be divided but should be conducted as one unit and that this happily was decided upon. We learned there, he asserted, that it paid to combine our energies.

Your work here as learned together proves that you have learned the lesson also. We may have our own independent religion, which is our fundamental right to worship God according to the dictates of our own conscience. It is a glorious inheritance that belongs to the individual and his soul. Again we have the right of the ballot and we have equality under the law. We have no emperor or kings and we don't want them. We are Americans with a flag unsullied during over one hundred years of glorious history. Take the flags of all other nations, and every one has been tarnished by the centuries except ours. On the field of battle in the late war it stood forth as no other flag did because we were united.

Must Stand United

We must stand together to aid suffering, and be the part of the Good Samaritan. That is what this Community drive means. Each one must realize his own responsibility. We are all members of one great body, and if one suffers we should be concerned. The spirit of mutual charity and kind[illegible] abroad, and I am proud [illegible] to your cause, but in reality [illegible] to pleading. I believe your Community Chest will be [illegible]. You will not let the name of your city be stained by failing to make the goal. Contented [illegible] and hearts make happy [illegible]. Some people think their [illegible] good in a business campaign like this. That feeling is a mistake, for this is a business proposition pure and simple. Without being run on business principles, it would lead to commercialized poverty. The Chest sees to it that suffering is relieved, where it should be, and it will help people to be decent and honest. Every man and woman should feel that they owe something to the community in which they live, and that they are interested in their fellow men.

He quoted a passage of scripture from St. Luke, "A man's life does not consist of the abundance of the things which he possesses." It consists of the happiness he can give to his fellow man and the good he can do. There are some that cannot give but others should take up the burden. There was always room left for individual generosity in other directions if one so chose, and they should not feel that the Chest was depriving them of a privilege.

The speaker said he [illegible] sick of the picture of the [illegible] returning from the battle field [illegible] crippled, but at the same time [illegible] his brought up [illegible] was a less fortunate comrade that he was assisting to safety. That was the spirit that should animate the people of this city, and he believed that such a spirit would more than fill the chest.

The Bishop concluded by stating that he believed in the chest and before he left he would do people the check for $100.

Through the efforts of E. J. Sinnard, A. L. Garford and B. M. Stocwell, Bishop Schrembs was [illegible] and the house was filled with men who were eager to hear him.

Team No.	Captain	Amount
1	J. E. Murbach	67.00
2	E. A. Deutsch	160.00
3	Deane Burns	148.00
4	Howard Cook	64.00
5	C. J. Crehore	31.50
6	H. S. Calvert	822.25
7	C. A. Glass	193.00
8	J. H. Hurst	85.00
9	Capt. Heddle	99.00
10	Ralph Murbach	263.00
11	J. H. McElhinney	10.00
12	T. L. Moise	200.00
13	C. B. Minck	254.50
14	Gerald Martin	58.00
15	Geo. Richwine	5.00
16	Chief Stankard	
17	J. C. Smith	52.00
18	Roy W. S. Smith	207.00
19	George Stevens, Jr.	566.00
20	Homer Stephens	553.00
21	J. H. Simpson	186.00
22	C. E. Tucker	152.00
23	A. S. Taylor	89.00
24	R. H. Whitehead	40.00
25	W. G. Clayton	174.25
26	Dr. L. T. Clement	80.00
27	Ralph Waldorf	28.00
	Ladies Teams	
1	Mrs. Starr Fason	56.00
2	Mrs. Ruth Ely	108.00
3	Mrs. Todd Moise	226.20
4	Mrs. A. H. Bannaford	299.00
5	Mrs. Chas. Notley	
6	Mrs. Henry Ingels	52.00
7	Miss H. Edwards	7.00
8	Mrs. A. Beebe	18.00
Total		$5,228.15
Grand Total		$60,678.65

Racing.

Meeting of Business Men's Racing Association at New Orleans.

Meeting of Cuba-American Jockey Club, at Havana.

Meeting of Lower California Jockey Club, at Tia Juana.

Chess.

Annual tournament of Ohio State Chess Association [illegible]

Years of Stomach Trouble Gone

Now Enjoys Best of Health—Eats Anything He Likes.

[illegible] wonderful [illegible] stomach [illegible] Bear[illegible] Herbs, regulates the bowels and kidneys. [illegible] system [illegible] of Washington. [illegible] I did serious stomach trouble. Would throw [illegible] as soon as I ate it. I became very thin and weak and could not sleep. Nervousness [illegible] and medicines [illegible] good until I took Nerve-Worth. [illegible] since then I have been [illegible] stomach [illegible] I have been [illegible] since the first [illegible] All druggists sell Nerve-Worth. [illegible] a bottle. You will always find it in stock at C. W. Phillips Bros. Drug Store in Lorain city. Try a bottle. Your money back if not satisfied after using the first bottle. Adv.

BUILT HUSBAND UP WITH HYPO-COD TO PREVENT SICKNESS

Her own dreadful experience with sickness made her apprehensive about husband's health

"I recommend Hypo-Cod to everyone who has anyone in the family in poor health, because it is wonderful and brings such quick results," declared Mrs. Arthur Grant, 2511 E. 81st St., Cleveland, O.

"I had such a dreadful experience with the influenza that I was determined my husband should not catch it last winter and as he was in a rundown and weak condition due to close application to his work I decided to go down to the drug store for a good tonic. My husband was so nervous at times he wouldn't sleep well. Appetite was poor and you could see by his looks that he needed a good strengthening tonic.

"When I got to the drug store the druggist told me that Hypo-Cod was much better than the tonic I intended to get and explained why so I took two bottles home and I wish you could see how greatly improved my husband looks already. He is eating and sleeping better. His nerves are steady and his color has come back so good I am elated and want to recommend Hypo-Cod to everyone with a member of their family in poor health," continued Mrs. Grant.

"Thousands of people have proved weights and tonic by taking a course of Earle's Hypo-Cod early in the Spring and fall. Don't let themselves run down. Then if a slight cold comes on they take Hypo-Cod for a couple days and usually it stops. Right now no one should remain in a run-down condition. Earle's Hypo-Cod is sold at all drug stores. The cost is small compared with such benefits. It costs about fifteen cents per day. In a few days a big change will be noted according to thousands of testimonial letters. Prove it yourself by a bottle of Earle's Hypo-Cod tonight.—Adv.

GAME WARDEN IS MAKING AN INVESTIGATION

The game warden of Lorain county reports that he has a large list of names which have been reported to him of those who have been hunting and trapping this year without their new licenses. It should be strictly understood that they are throwing themselves liable to the law if they do not secure the same.

Complaints are also coming in that traps as well as catches have been disappearing in certain sections lately which is believed to be due to the fact that many young sportsmen have been taking active part in the sport also without licenses according to reports.

It should be known that anyone trapping or hunting regardless of their age are throwing themselves liable if they have no license, as is set forth in the state laws.

The names of those reported will be investigated at the office of Otto Mischka, hunting license issuer for this district, with office near the central fire station, and if they have not procured their license and still continue their trapping they will be prosecuted.

The Pan-American

MASTER TRAIN OF THE SOUTH

For Beauty of Scenery

The Louisville and Nashville Railroad, between Cincinnati and New Orleans and Cincinnati and Memphis, affords a trip of ever-changing but never-ending charm. Mountains, valleys, farm lands, lakes, rivers and the wonderful Gulf Coast make the trip interesting from start to finish.

For Convenience of Schedules

The Pan-American—a twenty-six hour, de luxe train from Cincinnati to New Orleans—supplements two other fast through-trains daily to complete a service attractive to both business men and tourists.

For Comfort of Equipment

The Pan-American is a train unsurpassed in all the world—ten and twelve-section drawing room and observation sleepers, specially-built dining and parlor cars—all steel throughout with greatest type of engines.

For information [illegible] Gulf coast [illegible] communicate with

J. L. Zempke, T. P. A.
708 Hippodrome Bldg.
Phone Main 4550
Cleveland, Ohio.

L&N

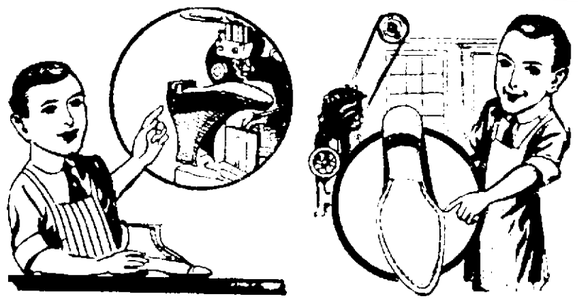

Now that you are used to wearing Rubber Heels, why not insist on a normal time heel, viz:

COUNTERBALANCE

guaranteed to outwear any other at same cost.

Our shoe repair prices are reduced to correspond with the times.

Economy Shoe Shop

53 East Ave. Opp. Postoffice

Positively no repairing after 6 p. m.

"BUY WHERE ECONOMY RULES"

BRENNER'S MID-WINTER SALE

is now on. Don't fail to come in for we ask little prices and give you big values. Shoes for $2.85, $3.85, $4.85 and $5.85

BRENNER'S

Walkwell Shoe Store

533 W. Broad Street, Elyria, Ohio

BROOMS! BROOMS!

Saturday SPECIAL

SEE BROAD ST. WINDOW

75c 4-sewed House Brooms

39c

$1.50 Best Parlor Brooms 98c

See our Bed Room Chairs and Rockers each $5.00

See Hoosier Kitchen Cabinet at $39.98

The HARRY H. SMITH Co.

66x80 extra heavy Bed Blankets $1.98

Follow the Crowds and Save Money at Elyria's

Greatest Clearance Sale

Officers' Dress Shoes

Made with rubber heels, plain tips. Rawhide strip through sole and heel makes them waterproof. Big values $4.77

Wool Plaid Double Blankets, assorted colored plaids. Large size. Genuine Values $5.27

Heavy Moleskin Shirts. Wonderful value. Warm and heavy $1.97

SPECIAL LOT WORK SHOES Sturdy strong shoes for work. A wonderful bargain at a ridiculously low price $2.77

LEATHER FACE GLOVES Strong work gloves. Well made. Good grade materials 27c

$2.00 Work Pant now $1.37

Leather work gloves, good grade, strong leather 27c

CASCO OUTING SHOES Here's an extra bargain, men. Get a pair at this low price and save money $1.98

KHAKI COVERALLS Every motorist, machinist and mechanic will be glad of this opportunity to save money $1.77

Undershirts and drawers, heavy ribbed per garment 57c

ALL SWEATERS 1-4 to 1-3 OFF

MEN'S HANDKERCHIEFS Large size. Hemmed edges. Worth lot more. Stock up now 7c

25c SOCKS Every pair in stock at this low price during the sale 10c

$3.50 Moleskin Pants, now $2.47

Federal Store Co.

291 Broad Street,
NEXT TO LEWIS MERCANTILE CO.

Will It Rain Tomorrow?

Consult This Weather Prophet

Coupon This Coupon and 69c Good for One $1.00 Weather House Prophet

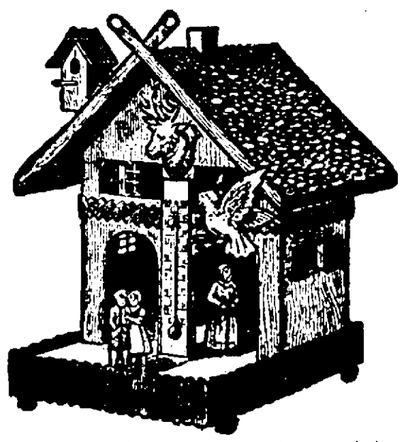

It is surprisingly reliable on local weather conditions. Made on strictly scientific principles. We have secured a special price on a quantity and as long as they last will sell them for exactly what it costs us to retain them—only 69c if you bring the coupon.

When the weather is to be fine, two children will be out when stormy weather is approaching, the witch will come out from 8 to 24 hours ahead of rain or snow.

The house is made of hardwood, in Swiss cottage style and is decorated, as in the picture, with thermometer, elk's head, bird's nest and bird, etc. It has four windows and two doorways.

Advertised for $1.00. Our Price for a Limited Time, with the Coupon 69c

Every village, city and farm house should have one. Come and get yours at once, or mail your order.

AN EXCELLENT GIFT FOR ALL OCCASIONS
Mail Orders 8c Extra for Packing and Postage
FOR SALE ONLY BY

Boylan's

THE WINCHESTER STORE

The most thrilling sport of the year

Gliding over the smooth ice with swift, strong strokes, the thrill of a fast hockey game—the crisp winter air—makes you feel real joy in life.

For many people skating is the most exhilarating sport of the year. To really enjoy it you must have the right skates.

Winchester skates have fine lines, keen blades. Made for strength and endurance. All the popular models for speed and figure skating—for the beginner and the expert skater.

Two Popular Models

Men's Hockey Skates—Clamp type—Favorites for hockey and pleasure skating.

North Light Tublar Skates attached to skating shoes, all sizes. Men's or Ladies'.

Day's Hardware

THE WINCHESTER STORE

CHRONICLE-TELEGRAM CLASSIFIED ADVERTISING

READ FOR PROFIT!
USED FOR RESULTS!

ALL ADS. CASH—8c line (5 average words to the line) except Real Estate

CARD OF THANKS

We wish to extend our heartfelt thanks to our friends and neighbors for their kindness during the illness and death of our beloved son and grandson, and Brother Orville Urlas. Especially for his consoling words, and to the fire department.

Mr. and Mrs. Elmer Urlas and family
Mr. and Mrs. S. Urlas
Mr. and Mrs. E. Barbknecht.

LOST, FOUND, REWARD

LOST—Ladies' pocketbook, Monday night, on 9 30 Green line car to Oberlin. Reward Phone 279*

LOST—Female Scotch collie puppy. Reward. Jack Hannaford, phone 5152, 331 5th St*

FOUND—Double barrel shot gun. Owner may have same by proving property and paying for Advt. Phone 2623.*

STRAYED—3 months old puppy all black except small white spot below neck. Answers to name of Jiff. Reward. Frank Hull, 223 West Bridge*

BUSINESS PERSONALS

DAILY AUTOMOBILE

SERVICE TO CLEVELAND
FARE 75c

Cars heated warm and comfortable 1st car leaves Elyria 7 30 and every 3 hours. 2nd car leaves Elyria 9 30 and every 3 hours.

Messenger service between Elyria and Cleveland
Packages called for and Delivered.

H. E. HALL
Waiting Room 119 Court St.
PHONE, OFFICE 2080
RES. 86042
CLEVE. BELL PHONE, MAIN 6231

Imperial Furniture Co.

Phone 2653
East Broad Street Bridge
10 Years in Elyria
Upholstering, Repairing, Cabinet Work, Refinishing

MAN'S TRUNK AND LEATHER STORE
Will Save You Money on all kinds
Trunks, Traveling Bags, Suit Cases and Ladies' Hand Bags and Purses
572 BROAD STREET

GENERAL MACHINE WORK—Special Threads or Nuts
Any Engine Fixed—Phone 9562
HICKS' GARAGE AND MACHINE SHOP

IMPORTANT NOTICE.
As cold weather will soon be here, you are probably in need of a new furnace or perhaps the old one needs repair. If not in need of Furnace work, I am prepared to do all kinds of Sheet Metal Work, Roofing, Spouting, etc. Prices right. Work guaranteed, done by experienced union man. No job too large or too small. Phone 6924. Shop at residence, 434 East Ave. F. C. DODLE.

WALL PAPER PAINTING

Estimates Furnished
Wall paper samples brought to your home. First-class work guaranteed.
A. LEWIS, Phone 9231

MIRROR GLASS IS EXPENSIVE—WHY THROW IT AWAY? Give your old mirror Resilvered or a New Mirror Made. Practical Experience in Mirror Resilvering and Silver Plating, Lacquering, Polishing hollow ware. Well known in Elyria. CHAS H LEE, Phone 37491 140 W St.

STEEL GARAGES

FURNACE REPAIRING
ROOFING AND SPOUTING
ALL KINDS SHEET METAL WORK
J. G. OLMSTED & CO.
Phone 5152 Free Estimates

HOUSE WITHOUT ELECTRIC LIGHTS is not up-to-date—Let Us give you an estimate to wire yours. It may have no rent.
ELECTRIC SERVICE CO.
West Ave. Phone 2663

SPECIAL TEN-DAY SALE
Entire stock consisting of 500 women's Sheepskin Lined Coats and Suits and Needle Coats.
ROYAL CLOTHING STORE,
[illegible] W. Broad St.
Next to Will-Shoe Bakery*

STORAGE

We have room for about ten or twelve more cars for monthly storage.
Largest and best lighted garage in city. Steam Heated.
The Elyria Auto Service Co.
Studebaker Garage
80 Broad St.

IS YOUR WINDSHIELD BROKEN?
We Specialize in Repairing.
ELYRIA WINDOW GLASS CO.,
111 Mill Street Phone 2069*

EXPERT CYLINDER GRINDING

Oversize Pistons and Rings.
"Motor Better Than New."
ELYRIA MACHINE CO.

WE HAVE MOVED

Eureka Upholstering Shop
BIG REDUCTION PRICES
Furniture repairing, cushion work, and refinishing, first class work.
Phone 37551 or send card 362 Furnace Street

OLD MIRRORS RESILVERED
All worn table ware replated by Electro Process. Also Resilvers Reflectors. Phone 37431
WE SPECIALIZE GOOD PLATE GLASS
140 West St. Work Called For

ROOMS FOR RENT

FOR RENT—Room one block from square. Phone 2472*

FOR RENT—Three furnished rooms for light housekeeping, 817 Middle Ave. Phone 7291*

FOR RENT—Furnished room, private family, close. Breakfast if desired. Phone 37 3*

FOR RENT—Nicely furnished front room with furnace heat, good location, for one or two ladies. Phone [illegible]*

FOR RENT—Light, pleasant furnished room 361 Second St*

FOR RENT—Two furnished rooms for light housekeeping. 422 West Sixth St. Phone 7811*

REAL ESTATE FOR RENT

FOR RENT—6 rooms and bath and garage. Sherman S. Wright, phone 20814 [illegible]

FOR RENT—House 413 West Second St. Late improvements and conveniences. Inquire Mr. Hale, 113 Grant Court.*

FOR RENT—4 rooms and bath 6[illegible] 13th St. Phone [illegible]*

FOR RENT—Modern East Side house, furnace, gas, electric light, hardwood floors. Phone 2429 or 6704*

FOR RENT—8 room house, bath and garage, 210 Clark St. Also 5 rooms and bath at 207 Bath St. See JACKSON & McNELLY*

FOR RENT—Modern furnished five-room bungalow. Eastern Heights. Phone 39274*

APARTMENTS FOR RENT

FOR RENT — Furnished five-room apartment, No. 5 Jackson Apts. East Ave.*

FOR RENT—Suite of rooms, Anderson Blk., Lodi St. Phone 2.14*

LIGHT HOUSEKEEPING ROOMS

FOR RENT—Furnished light housekeeping rooms two minutes from square, modern. 515 North street. Phone 37411*

FOR RENT— Furnished rooms for light housekeeping. No Children. 119 Grant St. Phone [illegible]*

FOR RENT—Two rooms for light housekeeping. Phone 8611*

FOR RENT—Two fur nished rooms for light housekeeping. Phone 9231*

WANTED TO RENT

WANTED TO RENT for cash 20 to 40 acre farm equipped for dairy, preferred near Elyria. Forest Idlewood, Elyria O. Bell phone 21 W 8.*

MISCELLANEOUS WANTS

WANTED—Washing and ironings to do at home. Phone 37414*

WANTED—Lady roomer and boarder. Phone 5492*

WANTED—Washing and ironings to do at home. 110 Cleveland St.*

WANTED—Washing and ironing to do at home. Phone 37221*

WANTED—FEMALE HELP

WANTED—Girl for machine work. Room 208, Broad Bldg., Mill Street entrance*

WANTED—MALE HELP

WANTED—Large M.F.G.R. wants experienced salesman, married preferred, w[illegible]. Box A-249, Chronicle-Telegram*

WANTED—Man to sell guaranteed shrubs, roses, trees, plants. Weekly pay. Permanent. Experience unnecessary. Write now. Barry Nursery Co., Rochester, N. Y.**

BROKER WANTED—Well known New York Exchange brokerage company with direct private wire service to their Cleveland office desires either a man now in brokerage business or one who wishes to enter that business to act as their local correspondent. This opportunity is offered to only the right party. No investment required.
VAN DUZER & COMPANY
Write fully, 1118 Guardian Bldg., Cleveland, Ohio*

AGENTS WANTED

WANTED — Men and Women—We start you in business for One to Five Dollars. Call in person, suite 4, 100 Grant Court, Elyria, O.*

WANTED SALESMAN

WANTED—Financial concern doing business locally is desirous of obtaining local representative. Party must be well acquainted and be able to furnish reference. Box A 250, Chronicle-Telegram

POSITIONS WANTED

WANTED—House work, hour or day, by experienced trustworthy white woman (American). Phone 38882*

WANTED—Position as cook, good, colored elderly, light work in small family. Small wages. Phone 38613*

MISCELLANEOUS FOR SALE

FOR SALE—Second hand furniture. Louis Hadaway Storage, 607 Broad St. Phone 2126, Bell 86-W.

FOR SALE—Hard body wood. Phone 36102. Prized right.*

FOR SALE—Honey in two and ten pound pails, 20 cents pound. Will deliver. Phone 20812. C. F. Nichols, Adelbert Ave., R. D. 3*

FOR SALE—One Jersey and one Holstein cow fresh. Will also deliver. Frank Sears, R. 1, Bath St. Phone 37182*

FOR SALE—Ten shares Eldred and Highgate Co. stock. Address Box 248, Chronicle Telegram office*

FOR SALE—Reed baby buggy. Inquire 295 E. H. Blvd.*

FOR SALE—Apex cleaner, Rotarex washer. Service repairs and parts. F. L. Becker, phone 211*

FOR SALE—Car high protein feeding molasses in transit, $11 per bbl. off car. F. E. Gilbert, Elyria, O.*

FOR SALE—100 egg size incubator and brooder, used one year. Geo. W. Ingersoll, Step 1, Lake Ave., Elyria, O.*

FOR SALE—Well bred Rhode Island Red cockerels, $3.00 each. Elvin Carpenter, Cambia Station. Phone 2601 2.*

FOR SALE—3 thoroughbred fox terrier puppies. Call 10.4*

REAL ESTATE FOR SALE

HOUSE WANTED List your property with W. Kilroy. I have lots of buyers 308 Broad. 2698. Open nights.

FOR SALE—Fine eight room house, hardwood finish throughout, double garage. Park Ave. near Boulevard. Owner leaving city. Phone 2075 days, or 9291 evenings.

FOR SALE—6-room modern house, fine location, 246 11th St. Phone 8694*

FOR SALE OR RENT—5 rooms, water, gas, electric light, two acres, Oberlin road. Inquire Dr. Jaster 4th floor Bank Bldg.

FOR SALE—House located at 604 Middle Ave. Best location in city, first-class condition, sold reasonable. Inquire Elyria Iron and Steel Co., Cleveland, O. Phone Lady 3700

$3000—6 rooms, bath, furnace, Elec., newly tinted and papered attic, close in. You will have to hurry.
South Side—6 room bath, Elect., sun parlor, sleeping porch, double oak floors, newly papered, 2 furnaces, gas and coal, garage, a snap. People leaving city.
Eastern Heights—6 rooms, new brick, tile roof, oak floors up and down, hot water heat, butler's pantry, china closet, mirror doors, front of stairs, garage, cement f[illegible]. People leaving city. Large lot.
Bungalow, $4200—$500 down, balance like rent, bath, furnace, electric, new, good location. Open nights. 308 Broad. 2698. WILLIAM KILROY

FOR SALE—Seven lots Wesley Ave., East Side, back of Phone 7804*

Do You Want to Sell Rent or Trade your property? We have buyers for city property price right. See Us. The Allen Harwell Dibble Co., 207 Masonic Temple. Phone 2165. Open Evenings.

We Want Ten Medium Priced Homes to sell. Act quickly as the buyers for these homes want immediate possession. See Mr. Clonan.
THE KNIGHT-NORRIS GIBBS CO.
West Market Bldg. Telephone 2205

FOR SALE—New 6 room house, East Side furnace, gas, electricity, oak floors, $500 down, balance monthly. Phone 2920 or 61*

FOR SALE—West Side bungalow, 6 rooms, electricity, furnace, bath, 60 by 240 lot, close in, price $3500, terms.

Middle Ave.—Close in, 2 houses, splendid investment. Owner leaving city. I have lots of good buyers in real estate. See me first. Open evenings.
JOHN H. PALOS,
Room 21 Masonic Temple. Tel. 2093

FOR SALE—Semi-modern 8 rooms and bath on good paved street, 3 minutes from square, $4200. Terms. Call Mr. Clonan, Phone 2205.
THE KNIGHT-NORRIS GIBBS CO.

FOR SALE—6 room house, close in, furnace, bath, electric, rents for $50 month. $3000 buys this place.
H. A. OSBORNE.

FOR SALE OR RENT

FOR RENT OR SALE—New vacant 6-room home, 223 Wolf Ct. Ida Wolf, 353 8th St. Phone 27651.*

FARMS FOR SALE

FOR SALE—Farm 62 1-2 acres, three miles from Elyria on Oberlin brick road and street car line, 3 acres orchard, best drinking water and excellent drainage. Frank Reisinger, Oberlin, R. L. No. 1.*

FORSALE—26 A. farm, Huron county, excellent buildings, concrete roads, close to high school, stores, church, markets, $6500. W. H. Hurd, Oberlin.*

FOR SALE—30 A. 61-2 miles from Elyria, on improved road, large barn, silo, eight room house. Price $6500. $3000 cash.
GILBERT BROS., 13 Redington Bldg.

FOR SALE—65 A. 1 mile west of LaGrange on improved road, fair 6-room house, large hen house, milk house, granary, small barn with cement stable floors, electric light line, part farm fruit of all kinds. Price $6500. Write Geo. Richmond, LaGrange, O.

FOR SALE—106-A farm close to LaGrange, two houses, barn 30x40, granary, milk house, chicken house and other buildings, fruit. $6000. Good terms. H. A. Osborne, 20 Century Bldg., Elyria, O.

FOR SALE—Near Elyria, 1-2 acre, big new 5-room bungalow, bath, furnace, electricity, fruit, $800 down payment.
H. A. OSBORNE.

FARMS FARMS FARMS

We have them all sizes and at prices that are right. Come in and talk it over with us. If we do not have what you want there is no such farm for sale. Will save you money as we do not try to sell farms that are not right priced.
H. B. STOUGHTON,
28 Redington Block Phone 2179

FOR SALE—80 acres on cement road, 7 room house, steam heat, slate roof, good barn 36x40, gas well with plenty of gas.
H. A. OSBORNE,
20 Century Bldg. Elyria

FOR SALE—18 1-2 acres at Grafton, stone road, good house, barn and 2 chicken houses, $5000.
H. A. OSBORNE,
20 Century Bldg. Elyria

FARMS FOR RENT

FARM FOR RENT—140 acres, all level, good buildings, all through well located, on hard road, school wagon, street car road past door, four miles from Willard, O., one mile from good store. Would like to have a man that understands the dairy business, have contract for milk at $2.70 per hundred, now have 10 cows, will go fifty-fifty on this. Call me, write me or come at once. W. F. BERK, Willard, Ohio.

AUTOS AND ACCESSORIES

FOR SALE—Ford parts at reduced prices. Low prices on tire chains, radiator covers, and denatured alcohol. 30x3 1-2 Goodyear tubes, $1.50. 30x3 1-2 tires, $5.25. The Elyria Belting & Machinery Co., 584 Broad street.

FOR RENT—GARAGES

FOR RENT—Garage, 105 Grace Ct. Call 2370*

LEGAL NOTICES

ATTACHMENT.

Agnes June
vs
Toufi Popp, et al.

Before S. J. George, Justice of the Peace in and for said Township of Elyria, Lorain County, Ohio.

On the 4th day of January, 1922, I issued an attachment in the within case for the sum of $177.90, said defendant Toufi Popp is absent from the County and summons can not therefore be had upon him, said defendant Toufi Popp and others will be required to answer on or before the 21st day of February, 1922, or judgment be taken against them and said attached property be sold to satisfy said judgment.
A. H. WEST,
Attorney for Plaintiff
Elyria, O. January 5 1922
1-13-20-27

NOTICE.

Known all men that Charles H. Habel, an individual doing business under the name of Charles H. Habel with his principal place of business at Oberlin, Ohio, has applied on the 15th day of January, 1922, to the Chief of Division of Securities of the State of Ohio for a license to deal in Stocks and Bonds and in which application the following persons were named as agents:
Mr. Emory A. Houghton, 126 South Main St., Oberlin, Ohio
Mr. William F. Aust, 144 Brainton Rd., Elyria, Ohio
Mr. Clifford Mellinger, Perry, Ohio
Mr. Fred S. Houghton, 70 Groveland St., Oberlin, Ohio

NOTICE TO BIDDERS.

Sealed bids will be received by the Director of Public Service of the City of Elyria, State of Ohio, at his office in the City Hall Building, until 12 o'clock noon central standard time, on Friday, Feburary 3, 1922, to lease a portion of the lower floor of the City Hall Building, situated on Court Street in the City of Elyria now occupied by The Cleveland Southwestern and Columbus Railway, also that portion of the lower floor of the City Hall Building now occupied by Charles O'Donnell. Said bidders to comply with the ordinance passed by the City Council.

Said leases to extend until December 31, 1922, rent to be paid in advance on the first day of each calendar month to the proper officer of said City, no cooking of food stuff of any kind to be done nor any lunches to be served in the portions of said building to be leased. Provided further that if said rooms are leased to any common carrier of passengers said rooms shall be kept open by the lessee all hours that passengers are received or discharged by said common carrier within the corporate limits of the City of Elyria. Said leases shall not be assigned nor shall any portion of the premises be sublet or used without written consent of the Council of said City first obtained which consent may be revoked at any time.

Each bid must contain the name of every person, company or corporation interested in the same and shall be accompanied by a certified check in the sum of Twenty-five Hundred Dollars as a guaranty that the terms of the bid will be faithfully performed, or a bond with an acceptable surety will be accepted in lieu of said check.

Checks of unsuccessful bidders will be returned upon the proper execution and securing of a contract.

The right is reserved to reject any or all bids.
H. A. BECK,
Director of Public Service
Dated at Elyria, O. January 20, 1922
1-20-27-2-3

MY MARRIAGE PROBLEMS

Adele Garrison's New Phase of

Revelations of a Wife

Copyright, 1922, by Newspaper Feature Service, Inc.

The Welcome Madge Found in Her Living-Room.

AT Lillian's query as to which of us should enlist Mother Graham's aid in keeping Dicky out of the way of our nocturnal excursion with Katie I threw out my hands with a gesture that confided to her my august mother-in-law, body and soul.

"You, by all means!" I said emphatically. "You know that by the time Mother Graham gets through stirring up things to make room for us tonight she'll be fit to be tied. And she'll hold me directly responsible. I feel it in my bones. I couldn't impress her with even the idea of foiling a plot to blow up the Panama canal. If you can get her attention and divert her mind from me you'll not only be accomplishing your own purpose, but saving my life and reason."

"There's a soupcon of sense in your raving," Lillian retorted maliciously. "All right, I'll tackle her, as well as Jim. Katie said we'd start out at ten o'clock, didn't she? We'd better be ready at half after nine, to be on the safe side. Wear that long, dark cloak of yours—the one that covers you completely—and tie a dark veil around your head. We want to be able to merge with the landscape whenever we wish to. And my dear, if that marvellous memory of yours needs any five-finger exercises—or whatever you give it to keep it flexible, be sure to practice your trills tonight before we go."

"I'll Oil Every Joint"

"I couldn't help an inquiring glance at her.

"Yes," she said, answering my look with a smile, "I sure need to have that memory of yours in working order tonight. I want you to memorize every syllable you hear, as well as the inflections of the person speaking, the person spoken to and even the person spoken of, if necessary."

Her voice was so emphatic, her face so expressive of something out-of-the-ordinary in hand, that again there swept through me an apprehensive little chill as to the outcome of this secret night excursion which Lillian appeared to consider so momentous. But it was no part of mine to quail or to question, and I answered her promptly, even merrily.

"I'll oil every joint," I promised, "and there shall be no creaking."

"I know that," she said warmly. "And now let's essay an entrance into the castle. Do you suppose Mother Graham will throw us into the moat?"

She drew me toward the door as she spoke, and I closed it after us before I answered in the same tone.

"I can feel myself dangling from the yardarm this minute."

But when we entered the house Mother Graham was nowhere to be seen, and I gasped in dismay at the picture my living-room presented. An antique sofa, which I highly prized, was overturned in the middle of the floor, and sprawled at full length on the floor beside it was a thin, angular little girl who would be a beauty some day, but whose sole claim to pulchritude now lay in a pair of big brown eyes set in a sallow face with an elfin expression. She was clinging to one leg of the sofa, and screaming at the top of her voice.

"Save me! Save me! I'm drowning!"

A Gleam of Wrath.

Perched upon the sofa were three boys, two larger and one smaller than the girl. The two older boys were casting supposed life-ropes into the imaginary sea surrounding their sofa ship, and in the make-up of the ropes I was sure I recognized my best guest towels knotted out of all shape. The youngest boy was staring at his sister with a frightened face, which changed into wild terror when the small girl, evidently carried away with her own histrionic ability, began to moan realistically:

"I—I can't hold out any longer. Don't try any more. Good-by. Tell mother I loved her. Ah-h-h!"

She let her hand slip from the leg of the sofa, slumped face downward upon the rug, and the small boy set up such a shriek of terror that his mother, reading by the window, and who either had not seen us at the door or had pretended ignorance of our arrival, looked up, rose from her chair, and crossed to the sofa. Not a ripple of annoyance crossed her placid face as she lifted the small boy from his perch and bore him back to her chair.

"Everything is all right, Roderick," she said in the even, sugary voice, which by a libel upon intelligent teachers is often dubbed "school-ma'amy."

The little boy clung to her sobbing and shaking, but she did not soothe or pet him in the way the child surely needed. Instead, she held him firmly away from her, where she could look into his face and repeated her assertion.

"But Mary's deaded—drowned!" the child burst out pitifully.

"Mary is only playing a part," the mother went on. "You know that, Roderick. You must train yourself to be calm."

Mary, at this encouragement, felt it incumbent upon her to attempt another bit of realism, and she began to gurgle and choke and kick as if the waves were indeed passing over her head.

Roderick gave another piercing scream, and whatever calming of the storm my sister-in-law meant to demonstrate was thwarted by the appearance of Mother Graham in the doorway beside Lillian and me.

And there was a gleam of wrath in Mother Graham's eye, which I saw with glee was not for me.

AMHERST

JACOB BAUS IS PRESIDENT OF BUSINESS CLUB

AMHERST, Jan. 20—The annual banquet of the Business Men's Association and election of officers was held last night. A fine dinner was served at 6 o'clock by the refreshment committee, consisting of Carl Ehrman, Frank Mischka and Conrad Zilch. President Baus apointed J. J. Smythe as toastmaster, and a number of short talks were enjoyed.

The nominating committee recommended the following officers to serve for the coming year: President, Jacob Baus; vice president, Conrad Zilch; second vice president, R. L. Petty; secretary, J. J. Smythe; treasurer, F. H. Steele; executive committee, O. H. Baker, F. P. Lersch and Frank Mischka.

W. C. T. U. Meetings

AMHERST, Jan. 20—A regular meeting of the W. C. T. U. was held in the church parlors yesterday afternoon. A program consisting of a response to roll call, a talk by E. B. Powers and several selections by the ladies quartet of the Methodist church.

Legion to Dance

AMHERST, Jan. 20—The second annual dance of the American Legion will be held in the Reding hall February 2nd. Russell's orchestra of Cleveland will furnish the music for the occasion. Refreshments will be served and during the course of the evening several novel features will be staged.

A large crowd of out of town folks are expected to attend as do all local Legion boosters. Cards are priced at $1.25.

Attend County Meet

AMHERST, Jan. 20—A large number of Knights of Pythias are expected to attend the county meet in Lorain this evening. The members will meet at the lodge rooms at 7:30 o'clock for the trip. The meeting will be held at the auditorium of Lorain High School.

EGLI SISTERS TO GIVE CONCERT

AMHERST, Jan. 20—The Egli sisters will give a concert at the Opera House next Thursday evening under the auspices of the Brotherhood of St. Peters church. These young ladies are very talented and are appreciated by local music lovers. Seats for the concert may be reserved at the Russ drug store.

LAST NIGHT'S CAGE GAME POSTPONED

AMHERST, Jan. 20—The basketball game scheduled between the local Ford team and the E. J. Bryant Ford company of Cleveland, was cancelled, at the request of the Cleveland outfit. It is expected that another game will be arranged for in the near future.

This evening the Ford Sales outfit will play the fast N. O. Steele Masonic lodge team, of Cleveland. The Masonic outfit is composed of former Favorite Knit and Dennison players and is a top-notch team. A fast game is assured.

AMHERST PERSONALS

AMHERST, Jan. 20—Several local persons of Scotch ancestry attended the Robert Burns program in Elyria last evening. The affair was staged by the Clan Robertson of that city.

Miss Gertrude Spitzer, public health nurse, will hold a free clinic in the mayor's office of the town hall from nine to twelve o'clock, Saturday forenoon.

ON THE SPUR OF THE MOMENT

UTOPIAS.

They're going to cut out my tobacco,
To smoke it is sinful of me;
And my coffee must go, the reformers say so,
And they'll put the kibosh on my tea.
They're going to stop all sorts of dancing—
For dancing is vicious to see—
And then, when they close all the movies and shows,
What a wonderful world it will be!
Yea-bo!
What a wonderful world it will be.

I must stop eating peanuts on Sunday
In this glorious land of the free,
And the aces and kings and the deuces and things
Of the deck—they will not be for me.
Horse racing will be most illegal—
Croquet, tennis, golf will all flee;
When they have gone through what they're planning to do
What a wonderful world it will be!
Yes, yes!
What a wonderful world it will be.

Of course, they will stop osculation;
Love-making's a curse, they agree;
If a bloke plants a kiss on a charming young miss
The prison's gray walls he will see.
The baby-car business will languish,
No census for posterity;
With a ban on the stork from Spokane to New York,
What a wonderful world it will be!
Oh, BOY!
What a WONDERFUL world it will be.

* * * *

The fliers claimed to have broken the endurance record when they stayed up in the air twenty-six hours. That's nothing. Bryan has been up in the air for twenty-six years.

* * * *

YES!

Dear Roy—A friend of mine suggested that I should go in for newspaper work in a serious way. I agreed with him. Can you, therefore, advise me of any place where I can get a nice little newsstand, in order that I may take up the work at once? Or can't you?—Mervin L. Lane.

* * * *

Cable says Germany is willing to borrow $250,000,000 from this country. We can almost believe that.

* * * *

The fact that the Ingersoll Watch Company has gone into receiver's hands recalls the fact that most of the Ingersolls in this vicinity have gone into the hands of the holdup men.

* * * *

One of the wonders of nature is that there are no two bald spots in the world of the same size and shape.

* * * *

Very dull week just passed. Not a new moving picture magazine was started.

* * * *

Only a few more days to do your income tax chopping.

* * * *

We have recently bought something on the instalment plan and the contract sent by the instalment house says "Payments shall be paid on the thirty first day of each month." This is not so bad because it lets us out of paying anything in February, April, June, September and November. We would call this an unusually kind instalment house.

* * * *

Japan doesn't want to scrap her Matsu, and neither do we.

Money Loaned at 6% on the following Stocks

Templar Motors, Mason Tire & Rubber, Commonwealth Finance, Bankers Guarantee Mtg., H. G. Clark, Hude & Dauche, Sherwin Williams, American Multigraph, Bishop Babcock, Goodyear Rubber, Firestone National, Acme, Miller Rubber, Valley Steamship, Stevens Duryea, Cleveland Discount, And Many Others. Bring in What You Have.

Russell Securities Co., 313 Elyria Block
WILSON A. LITTLE, Rep., 39074 Evening Calls

The Leader Shoe Co.
NOW OFFERING REAL BARGAINS
Women's first quality Rubbers, regular $1.00 value for Louis heels only 49c

DOLLAR BOX SALE
SATURDAY, JANUARY 21
G. FRED RIETH, Jeweler
West Broad Street
Every article value from $1.00 to $35.00. A few of the many articles, will consist of
$35.00 Diamond Rings — $12.00 Gent's Watch
$25.00 Wrist Watches — $15.00 Cameo
And Many Other Articles that will be Worth Your Dollar

100 POINTS
SATURDAY
Are You Saving?

Never a better chance to make your dollars count as at our
January Clearance Sale
Buy These Bargains Saturday

Men's $1.50 ribbed Union Suits	98c
Men's heavy cotton Socks	10c
Men's $3.50 wool Army Shirts, khaki colored, double elbow	$2.49
Boys' $1.25 heavy flannel shirts	85c
Men's Canvas Gloves	9c
Boys' all wool Overcoats while they last sizes to 17	$4.95
Men's $3.50 Corduroy pants	$2.39
Boys' $8.00 Suits, pants lined, good styles sizes 12 to 18	$2.98

Workingmen's Bargain Store
346 Broad St. Next to Strand Theater

POLLY AND HER PALS---by Cliff Sterrett.

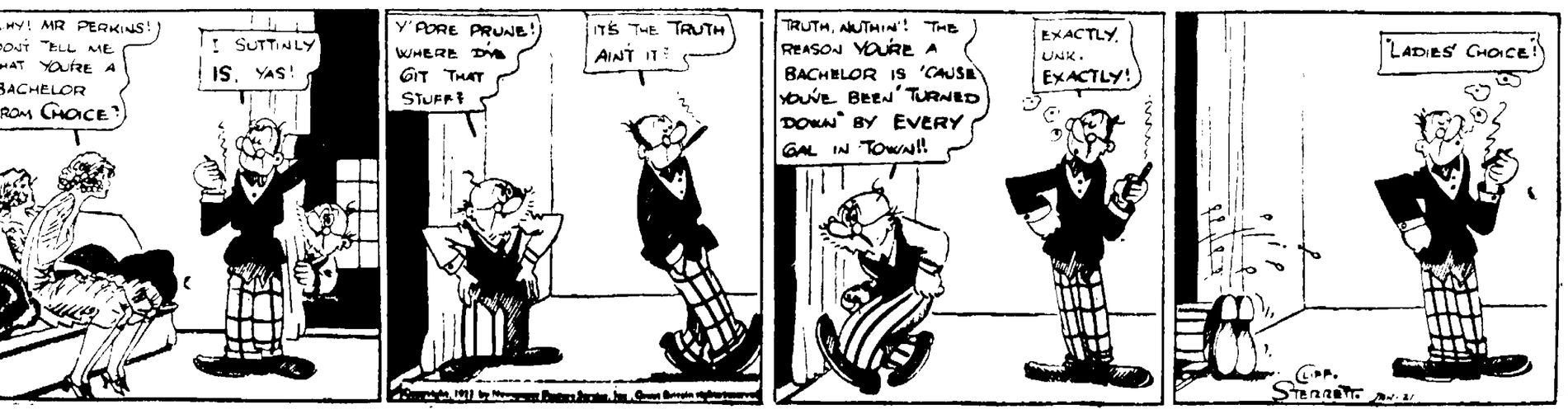

THE CHRONICLE-TELEGRAM

Offices, 381 Second Street, Elyria, Ohio.
Published by The Lorain County Printing and Publishing Company

J. F. BURKE, Editor
A. C. HUDNUTT, Manager

Published every evening except Sunday. Entered as second-class matter at Elyria Postoffice, Act of 1879.

Daily—Two cents per copy. By carrier in City 12 cents per week, $6.00 per year in advance. By mail Daily outside of Elyria within Lorain and adjoining counties, $3.00 per year; within the State of Ohio, $4.00; elsewhere $5.00.

Members of The International News Service, Audit Bureau of Circulation; Bureau of Advertising of the American Newspaper Publishers Association.

New York Offices, A. R. Clayden, Representative, 347 Fifth Ave. Chicago Office, John W. Hunter, Representative, 419 Marquette Bldg.

PHONES

Circulation.....2316 Advertising.....2317
News.....2318 Society.....2319

FRIDAY, JANUARY 20, 1922

SENATOR WILLIS' SPEECH AT CLEVELAND

Senator Willis, in his talk in Cleveland last evening, spoke strongly for the peace pact, and against the cancellation of the debts of the allies to this country, according to the newspaper reports.

He says that in this peace pact the nations agree to respect the rights of others in their insular possessions. We do not notice Senator Willis' differentiation between this and article 10 in the League of Nations. One respects the rights of the members of the treaty to their possessions, and the other guarantees their political integrity.

The difference that a nation would respect the rights of another nation in a certain matter, and that it would guarantee the political integrity of that other nation in claiming those rights, is, to say the least, extremely slight.

The language of the peace pact is simply made to avoid the language that was used in the League pact. Senator Willis' attempt to save the face of those who were against the League pact on the ground of article 10, but who are in favor of the peace pact, by the suggestion that in the peace pact they are to "talk it over," in case of a controversy, in our judgment will not bear careful scrutiny.

The peace pact will undoubtedly be adopted, but we do not believe that it will be adopted because of this particular element in it. It will be adopted in spite of that.

The most serious objection to the League, as determinded upon two years ago, was the fact that it reposed the entire determining power in five permanent members of the council, which was undemocratic.

We believe that Senator Willis will finally change his mind on the question of the cancellation of the foreign debts. He is right when he said that loans should not be used to buy bullets when they were made to buy bread. While this is a good sentiment, yet we must remember that loans were made to the allies when they were engaged in war, and for the purpose of warfare, and it is those loans which make up the great bulk of our debt. We are quite strongly of the opinion that we will be forced in the interest of industrial rehabilitation to cancel the debt or a great portion of it.

CLEVELAND'S GAS QUESTION "SETTLED"

The decision of the Court of Appeals on the Cleveland gas ordinance is an interesting declaration.

One Cleveland paper says this morning that, "It sweeps aside with cold judicial logic arguments advanced both by the city and the company," and then it further says, "It reviews the situation in a manner prejudicial to neither side."

It then, as a matter of fact, proceeds to affirm some things that the people wanted, and some things that the gas company wants, passing its own judgment upon the fairness of each with a cock sureness that is admirable.

The main value, however, of the decision, is its determination. The main value oftimes of court decisions lies in the fact that there has been a determination of the disputed point. It is a settlement and with the decision of a court of last resort our people have learned to comply and really to be contented.

One of the remarkable things about the Irish government will be that several of its members have had a price set on their head for capture. Some of them were doomed to death, a number of them were imprisoned. All in all, it is an honorable body which is able to evidence its sincerity by the sacrifices of its members.

ON THE SPUR OF THE MOMENT

By Roy K. Moulton

IT'S A DULL DAY, SO WE'LL USE IT.

I told my boss one day last week,
That I hated a sailor's life;
I cannot slave to the lapping wave—
When sickness is always rife.

He took my story in, you see—
And this is strange to say;
After hearing my wail—my peculiar tale—
I've been "docked" most every day!
—Mark Hellinger.

• • • •

One of the new-rich women was heard to remark to another that she was going to 'bust into good society," even if she has to open a perfume shop to do it.

• • • •

While walking down the street, they met
A snarling dog. Her lover quailed, she said:
"You told me you'd face death for me, my pet."
Said he: "But, dearie, this here dog ain't dead."

• • • •

What celebrated man was born on the 18th of this month? This is no hint, at all, but don't all speak at once.

• • • •

Prohibition enforcement agents began wearing dress suits, all waiters are [illegible]

SOMEBODY ON THE WIRE

YESTERDAYS IN OHIO

1814 [illegible] was formed and named after Major Hughes killed in the war of 1812.

1851 Yellow Springs was selected as the site for Antioch college.

1880 The new opera house in Zanesville was dedicated by the Emma Abbott company.

1861 The Fourth Ohio Volunteer Infantry was mustered out at Columbus following the war with Spain.

ONE YEAR AGO TODAY

A British dirigible with a crew of 35 was lost at sea.

U. S. Atlantic fleet passed thru Panama canal and joined Pacific Fleet.

TODAY'S BIRTHDAYS

Joseph Hofmann, one of the world's most celebrated pianists, born in Cracow, Galicia, 45 years ago today.

Richard Le Gallienne, American poet, author and journalist, born in Liverpool, England, 55 years ago today.

Thomas N. Hart, Boston's oldest cyclist, born at North Reading, Mass., 78 years ago today.

Dr. D. S. Klinck, president of the University of British Columbia, born 44 years ago today.

Maxim Litvinoff, widely famed as a violinist, born in South Russia, 51 years ago today.

TO-DAY

Rt. Rev. Frederick Eis, Catholic bishop of Marquette, today [illegible]

Good Roads Day [illegible] served today [illegible] the public [illegible] Alabama [illegible]

Founda[illegible] ed at Ed[illegible] commemorat[illegible] 10th and [illegible]

Spokane [illegible] complete with [illegible] Honolulu in a radio swi[illegible] today. Results will be [illegible] by wireless.

Governor McGray, of Indiana, is scheduled to address a banquet of the Illinois Bankers' Association Executive Council in Chicago tonight.

Alumni and students of the University of Southern California are to give a banquet in Los Angles tonight in honor of Dr. Rufus B. von KleinSmid, president of the university and Dr. George F. Bovard, president emeritus.

A campaign to draw Eastern business men and capital to Illinois is to be launched at a conference in Chicago today of officers representing the chambers of commerce throughout the state.

Several Witnesses from England and Scotland have been summoned to Salt Lake City for the trial scheduled to begin today of three men who are charged with using the mails to defraud in obtaining members for and conferring degrees in the "American Masonic Federation."

Conventions Opening Today.

Seattle—Pacific Coast Shippers' Association.

New York—Bridge Builders and Structural Society.

Milwaukee—Northern Hemlock and Hardwood Manufacturers.

Indianapolis—Indiana Hardwood Lumberman's Association.

Madison, Wis.—County Training School Principals of Wisconsin.

ABE MARTIN

Mother may be emancipated, but her children'll keep on makin' a [illegible] speaker out'n us quick as th' hr'tinus spirit.

KOMICAL TELEGRAMS

By JIM ARMITAGE, Himself.

Joe Boddy was called from his peaceful slumbers last night by officer Sayles and informed that the front door to his restaurant was wide open. Joe told me that Sayles didn't say whether or not he went to see that everything was all right. But when he found two or three cuts of pie and a dish of ice cream missing—He knew he had.

Been out trying to sell some of the brothers on the Community Chest—The way I've figured it out most of them are serving "Thrift Week."

Someone sent in a subscription for one of those "U. S. Thrift" signs. The inscription seems quite appropriate. Here it is:

Lorain Two Miles

The little town that's just ahead
Is well laid out like when your dead
Our hearts are filled with [illegible]
and pain
In the dress [illegible] Lorain
Did you ever [illegible] the Grand [illegible] Corner Swanson [illegible] with Milton [illegible]

Monroe [illegible] and "Powlin' [illegible] ever measure [illegible] a big game [illegible] from the foul [illegible]

I was reading the [illegible] when going [illegible] occured to [illegible] munity Chest [illegible] few Chinese on the [illegible] Song leader would [illegible] for his job.

Dr. [illegible] of his [illegible] operation [illegible] appendicitis [illegible] year [illegible] now. Doctor [illegible] car will [illegible] the doctor told [illegible] out to [illegible]

As Doctor Pepper [illegible] some of his after dinner [illegible] to the ladies [illegible]

Chief Stankard made [illegible] his forceful talks said [illegible] some people [illegible] money [illegible]

Want ad [illegible] for sale [illegible] trade with spot [illegible] cessories [illegible]

Stankard [illegible] Smith [illegible] he makes [illegible] along [illegible]

SNOW [illegible] TAXI [illegible] CHILBLAINS COLDS [illegible] other things [illegible] very [illegible] so Robin [illegible] from [illegible]

Chronicle Telegram Classified Ads bring results. Try them.

0 Years Ago

UNCLE TOM'S CABIN PLAYED at the opera house to a crowded house. They had seven bloodhounds, a band and two special cars in their outfit.

A PETITION WAS BEING CIRculated to have an ordinance passed preventing hogs from being kept in the city limits.

PATROLMAN PIKE WAS PRAISED commended for arresting three slats on three different nights. All were sent to the penitentiary.

OBERLIN WAS UP IN ARMS over the present of Frank Brown of Elyria opening a saloon there. Mass meetings were held and he was warned to keep out.

MISS JENNIE MILLER AND Miss Mabel Leandon competed at the roller rink for a pair of roller skates offered for the most graceful skater. Miss Miller won.

AN EFFORT WAS BEING made to form a company to unite Elyria, Oberlin and Wellington by telephone.

Come and hear the colored Dixie Jazz Band Saturday, 6:30 to 9:30 at the New City Market, East Broad Street. George A. Clark Company. Everything that is musical.

100 POINTS

SATURDAY

Are You Saving?

Special Sale!

Shirts—Sweaters

All Shirts formerly sold for $2.00 to $3.00, now $1.65

All Wool Roll Collars, Slip-over Sweaters, formerly $12, now ..$6.00

All Wool Fine Rib V-neck Slip-over Sweaters, formerly $7.00, now $4.00

We have now in stock a large supply of Norinkle Collars. (The kind you have been looking for). These collars do not have to be starched or ironed, they sell for 50c each.

Our spring line of woolens are coming in daily. Now is a good time to pick out your spring suit, while the assortment is complete.

Suits from $40 to $65. Made to fit.

All work done at home.

W. J. FAREWELL

Tailor and Men's Wear
349 Broad St.

SATURDAY SPECIALS

American Beauty Electric Irons $6.78
Hot Point Electric Irons $6.28
Universal Electric Irons $6.28
Electric Curling Irons $3.45
Electric Toasters ..... $1.98 to $8.98
Electric Lamps ..... 10 per cent Discount

We carry a complete line of Electric Material to wire your home, also electric fixtures.

Extra Special

50 only copper Tea Kettles, $2.50 value $1.49
Galvanized Wash Tubs (large size) 89c
10 quart Galvanized Pail 19c

City Hardware Co.

Opposite Postoffice

SLATER'S

GOING OUT OF BUSINESS SHOE SALE OFFERS

NOTHING BUT QUALITY MERCHANDISE
(Just a few of our prices)

Men's $15.00 Shoes, all styles all leathers	$7.85
Men's $12.00 Shoes, brown calf, English cut, rubber heels	$5.85
Men's $10.00 Shoes discontinued numbers	$3.95
Boys' $5.50 Shoes, black or brown sizes 2 1-2 to 6	$3.45
Boys' $6.00 Hi Top Brown Shoes sizes 11 to 1 1-2	$3.95
Ladies' $14.00 Drew Arch Rest Shoes all styles	$7.85
Ladies' $12.00 Drew Arch Rest Shoes special lot	$5.85
Ladies $12 Party Slippers in dull patent and Suede	$5.95
Ladies' $8.00 Low Heel Shoes, calf leather black or brown	$3.95
Misses' and Children's Shoes, black or brown	$1.95 to $2.95
Ladies' $1.25 rubber high or low heels 2 1-2 to 5	29c, 59c, 89c

Slater's Shoe Store

209W Bell — 156 Clark St. — 2911 Home Phone
Store Open Evenings until 9 O'clock

Glass--Glass

Whether for windows or for motor-car replacements, we can make it tell the truth. We carry only the best. And the best of setting is guaranteed, for Walter H. Gough, manager of this department, is always at your service.

THE ELYRIA LUMBER & COAL COMPANY

Bell 270W
Auto 2112

CHAS J. CREHORE, Mgr.
Elm and Chestnut

DEALINGS TRADING OF STEEL STOCKS

NEW YORK, Jan. 20.—Frenzied trading in the steel issues on the stock market today led to violent movements in prices such as have not been seen on the exchange since the united stock market sessions of war-time days. Spectacular advances were followed immediately by equally sharp declines. Traders had difficulty in having their orders executed.

There was practically nothing in the steel situation to account for the dealings. Wall street was full of rumors and reports about a possible announcement of steel merger. A meeting is scheduled in connection with one of the proposed mergers this afternoon. However, the wildest moments were in steel stocks which had no connection with merger talk. Hurried covering by shorts lent stimulus to the advance.

Gulf states Steel provided the fire works for the steel group, first making an advance of 8 1-2 points to 90 1-2, then sinking points between sales to 70 1-2, one an announcement that Henry Ford was not interested in the company. Following this decline it rallied to 78. Replogle Steel rose over ten points to 41 quickly following by a drop to 33 1-3. Vanadium sold up over four points to 37 7-8 but lost 1-2 this gain. Midvale, Lackawanna and Republic Steel which are concerned in the merger reports rose about two points a piece. Steel common touched a new high on the movement of 85 5-8. The rest of the list was firm and generally higher.

Come and hear the colored Dixie Jazz Band Saturday, 6:30 to 9:30 at the New City Market, East Broad street. George A. Clark company. Everything that is musical.

Oberlin Debaters Meet Reserve And Wesleyan Tonight

OBERLIN, Jan. 20.—Feeling that their chances for victory are at least even, the Oberlin debate teams are finishing their final preparations for the debates with Wesleyan and Western Reserve this evening.

The triangular debate between Oberlin, Wesleyan and Reserve has been an annual affair since 1906. At least that is as far back as the records go. During the course of the years Wesleyan has had the advantage over both Oberlin and Reserve. She has not in that time lost a single debate at home.

Oberlin has practically broken even, both on home and on foreign floors during that time. Her worst defeats have occurred during the last six years.

The Leader Shoe Co.

NOW OFFERING REAL BARGAINS

Women's wool Hose .....
Women's Shoes, broken lots $1.00
Women's Patent Colt Oxfords .....

SPECIAL
Saturday Only
A Selected Lot of Popular
SHEET MUSIC
— 25c —

We also have all the latest hits obtainable in Sheet Music at
— 30c —

Rare Columbia Records
at
— 59c —

"Everything Musical"
GEO. A. CLARK CO.
543 Broad Street — City Market

Closing Out
OUR ENTIRE LINE OF HIGH TOP
SHOES
LOWEST PRICES OFFERED

14 inch Top, Munson last, solid leather $4.50
16 inch Top, Munson Last, solid leather $5.25
18 inch Top, Munson last, solid leather $5.95

SAM'S ARMY AND NAVY STORE
[illegible] Broad St. — Opposite Woolworth's

Bits of Local News and Gossip

Carl Frait is seriously ill with typhoid fever at his home in Lorain.

R. C. and P. E. Hill are attending the Good Roads convention at Chicago.

Mrs. G. S. Green of Eastern Heights Boulevard, spent Wednesday in Cleveland.

Mrs. W. C. Notley of Highland court is observing her eighty-fifth birthday today.

Mrs. Sank of Homer street has gone to Detroit where she will remain for several weeks.

Mrs. John Weber of School street, who has been seriously ill is able to be about again.

All neighbors of Mayflower camp will meet in Wurst hall at 7:30 this evening for installation of officers.

Little Wm. Robert Stegman, of Kenyon street, who has been seriously ill, is somewhat improved today.

C. M. Terry, of Garvin avenue, who underwent operative treatment at St. Joseph's hospital in Lorain is improving.

Mrs. E. G. Helling, of Bellevue, was the guest Wednesday and Thursday of Mrs. F. K. Sweter, Kenyon Avenue.

Mrs. Lucy Hornung, 111 Lewis court, is spending the winter in Minneapolis with her brother, G. M. Francis.

Miss Isabel Hasley, who has been ill at her home at 111 Glengale Court for the past week is now much improved.

Mrs. F. G. Emerick, 1208 Middle avenue, is spending a few days with her mother, Mrs. Mary Crellan, of Oberlin.

Mrs. J. O. Eshbaugh, of Avon, is spending a week with her son and wife, Mr. and Mrs. Michael Eshbaugh, of 502 Blaine street.

The Parent - Teachers Association of the Lake Avenue school will meet this evening at 7:30 o'clock in the school rooms at Stop 7.

Wm. Snelling of Snelling & Martin, Market street, who was operated on at Memorial hospital Monday for appendicitis is getting along nicely.

Miss Evaline N. Johnson entertained a few friends at cards Wednesday evening at her home, [illegible] South street. Daintry refreshments were served.

Leon Denzate of 244 Second street left for Pontiac this morning where he will be employed by the Wilson Foundry & Machine Co.

Mr. and Mrs. Charles Rose gave a well attention at cards Saturday evening in honor of Mr. and Mrs. Roy Field for their second wedding anniversary.

Dr. W. B. Winters, of Cleveland, formerly pastor of the Methodist church, spent Wednesday and a part of Thursday in Elyria on business here.

The many friends of Dan Pelose, 124 Riverside court, who has been seriously ill will regret to learn that his condition is not improved.

Robert Smith of East [illegible] left yesterday for Pontiac, Mich., where he has accepted a position with the Wilson Foundry & Machine company.

Mrs. A. H. A[illegible] of Muskegon, Mich., and daughter, Mrs. Will Harrison and two children of Cleveland are spending several days at the home of Mr. and Mrs. Wm. Hearne, 146 Clark street.

Ralph Gage of Second court was surprised by twenty of his friends last evening, who gathered to celebrate his twenty-[illegible] birthday anniversary. A light supper was served. Mr. Gage received a number of beautiful gifts.

Mr. and Mrs. A. [illegible] Cook [illegible] Robert, Mr. Harry Peel and family of South Ridge[illegible], Mr. Alec Hollingsworth of Amherst [illegible] and Mr. Chr[illegible] N[illegible] and daughter Mildred of Lake avenue, spent Thursday [illegible] with Mr. and Mrs. [illegible] Lake avenue.

Mr. W. A. David [illegible] the guest of Dr. and Mrs. [illegible] Jones, Wednesday at the home of Princeton avenue. Mr. [illegible] recently purchased the [illegible] Steel Foundry, at Lorain, the name of which is to be the Lorain Foundry Company, and he is contemplating making his home in Elyria.

FLEUR DE LIS CLUB

Mrs. C. W. Lloyd of Twelfth street entertained the Fleur de Lis club yesterday. Thirteen were present. Mrs. A. L. Jackson won high score. Mrs. Frank Kritzel, second; Mrs. Colgan, third. Mrs. Rockwood of Spruce street will be hostess at the next meeting in two weeks.

HOSPITAL NOTES

Admissions. W. J. Goodman, Olean, N. Y., Miss Agnes Rainey West avenue Misss Marion Ruder, Grafton.

Discharged: Miss Flora Brooks, Wellsville.

Chronicle-Telegram Classified Ads bring results. Try them.

POPE DYING

(Continued from Page One)

Pope Benedict XV rose to the position of supreme head of the Catholic church on September 6, 1914, less than six months after he was elevated to the cardinalate. He was born of noble parents at Pegli, near Genoa, Italy, November 21, 1854. His father was Marchese Della Chiesa.

Educated at Capronican College and the academy of Ecclesiastica, he was ordained to the priesthood in 1878. He was taken to Madrid, Spain, Cardinal Rampolla and for four years was secretary of the Nunciature in Spain. In 1901 he was appointed secretary of the Cypher and in 1907 Pope Pius gave him the appointment of archbishop of the See of Bologna. He was made a cardinal in May, 1911. Pope Benedict was much affected by the horrors and sorrows of the world war and many times tried to bring about peace negotiations. Germany's violation of Belgium's neutrality filled him with great sorrow and after the sinking of the Lusitania he telegraphed the German emperor, telling his abhorrence of the deed.

Pope Benedict's first appeal for peace was issued one week after his coronation. The appeal failed to bring results, as did also his later plan for a Christmas truce. In January and in July 1915, he again tried to bring about peace negotiations. In March, 1916, he reported his attempts and in May of the same year, suggested that America should act as conciliator between the warring nations. His note to President Wilson to this effect reached Washington while Germany and the United States were involved in a diplomatic crisis.

The vatican approved of President Wilson's peace note in 1916 but three months later the United States entered the war.

The pope's most memorable appeal for peace was issued in his own handwriting on August 1917 and asked all belligerents to end the struggle.

During the peace conference appeals were issued in behalf of minorities.

[illegible] the conference President Wilson had a private conference with Pope Benedict at which many questions national and international were discussed.

The settlement of the 750 [illegible] problem was received with pleasure by the pope who [illegible] are congratulated the principals in the negotiations.

POPE SEVEN YEARS

Benedict XV, supreme pontiff of the church of Rome, was elected pope succeeding Pius X on September 3, 1914. He was formally crowned at the vatican three days later. The pope's family name is Giacomo Della Chiesa. He was born at Genoa November 21, 1854; was created archbishop of Bologna on December 18, 1907, and was proclaimed a cardinal on May 25, 1914. Throughout the war Pope Benedict XV worked consistently for peace.

GUARD PREMATURE DEATH ANNOUNCEMENT

ROME, Jan. 20.—The utmost precautions are taken to prevent any premature announcement of the death of a pope. After the attending physicians have pronounced death, members of the papal family have a traditional ceremony of holding a small silver plate mirror close to the mouth and nostrils of the deceased. This is examined closely to ascertain if it contains any moisture from the breath. If not the ceremony of formally pronouncing the pontiff dead is concluded in the presence of the proper ecclesiastics.

HOUR OF PRAYER

CLEVELAND, Jan. 20.—Prayers for the recovery of the pope were ordered in all churches of the Cleveland diocese by Bishop Joseph Schrembs today. The bishop's order was that one hour be given over in all churches and schools to devotions looking to this end. Services in St. John cathedral were immediately followed.

Princess Mary has indulged in most sports at some time or other. Nobody sits a horse better than she, it is said, and golf, she knows, sings and plays quite well. In addition, she is very adept at such feminine pursuits as sewing and embroidery.

Lacto are natural soap [illegible] of Spain, the soap bark of Chili, and the bark of the [illegible] soap-tree.

A Shakespearean enthusiast [illegible] a firm for statistics has discovered that the plays of the immortal bard contain 108,607 lines and [illegible] words.

NOURISHMENT
is Nature's first aid to the body in times of weakness.
Scott's Emulsion
unsurpassed in purity and goodness, is nourishment in a form that seldom fails.
Scott & Bowne, Bloomfield, N. J.
ALSO MAKERS OF
KI-MOIDS
(Tablets or Granules)
FOR INDIGESTION

Asked to Sign Up Other Fellow's Card

President F. A. Smythe, of the Community Service Council has issued an appeal to the public for subscriptions to the Community Chest.

He states that this year there are about one thousand wage earners, who, because of no work, or only part time work, cannot be fairly asked to subscribe. Nevertheless some of the institutions depending on the Chest for support may have to close their doors unless they are aided. President Smythe is now asking those who have subscribed to take a card or two and try to get small subscriptions from those who have not already subscribed, for every dollar will help. They are also asked to take "the other fellows card," fill it out with an additional subscription. Every member of the executive committee and the majority of the workers have already followed this plan, in carrying the other fellow's load.

Back Weak and Lame for Years

Rub soreness, pain, stiffness right out with a small trial bottle of Old St. Jacobs Oil

St. Jacobs Oil stops any pain, so when your back is sore and lame, or lumbago, sciatica or rheumatism has you stiffened up, don't suffer! Get a small trial bottle of old, honest St. Jacobs Oil at any drug store, pour a little in your hand, and rub it right on your aching back, and by the time you count fifty the soreness and lameness is gone.

Don't stay crippled! This soothing, penetrating oil needs to be used only once. It takes the pain right out and ends the misery. It is magical, yet absolutely harmless, and doesn't burn the skin.

Nothing else stops lumbago, sciatica, backache or rheumatism so promptly. It never disappoints.—Adv.

Wildercraft Candies
PEOPLE WHO APPRECIATE GOOD CANDIES WILL FIND THAT WILDERCRAFT'S ARE SUPERIOR TO OTHERS
Miss D. L. Wilder at Central Book Store

301,961,000 CATHOLICS IN WORLD GRIEVED

The total number of Roman Catholics throughout the world, all of whom are virtually interested in the fate of the pope, their spiritual father, is estimated at 301,961,000. The number in the United States is put at 17,550,000.

100 POINTS
SATURDAY
Are You Saving?

Opperetta Pleases

AMHERST, Jan. 20.—The operetta given by the girls' glee club of the high school last evening was attended by a large number of persons.

"The Feast of the Red Corn," was the title of the Indian play. The girls of the club were strikingly costumed as Indiana maidens, and with special lighting effects the scenes were very pleasing. An Indian song by Philip Frazier, a Sioux Indian now attending Oberlin college and a vocal solo by Mary O'Neil were features of the evening.

Real Shoe Bargains
One 1-3 to one 1-2 off on all odd lots and a liberal discount on our entire stock.
REID BROS.
Corner Chestnut — 661 Broad Street
It's a little bit out of the way, but it pays to walk

All 85c Ten-Inch Double Disc
Columbia Records
Reduced In Price To
75 CENTS
A Good Selection of Most Popular Records Now On Sale at these Reduced Prices By All Columbia Dealers
COLUMBIA GRAPHOPHONE COMPANY, NEW YORK
Columbia Grafonola

See Our Windows for The Greatest Shoe Values in Elyria—You Be the Judge
VESTAL'S
The Shoes We Show In Our Windows are Not Window Samples. We Have Them in All Sizes
GREATEST JANUARY SALE
MEN'S SHOES AND OXFORDS
ALMOST ANY STYLE A MAN COULD WANT
LOOK AT THE PRICES
$3.95 $4.95 $5.85
WOMEN'S OXFORDS AND BOOTS
DOZENS OF STYLES CHOOSE FROM LOW OR HIGH HEEL MODELS
LOOK AT THE PRICES
$7.85
IF YOU NEED SHOES GET THEM NOW AT LESS THAN COST
WE WILL SAVE YOU REAL MONEY
VESTAL
SHOES WITH CHARACTER
We will Supply You With Good Shoes

Y STATIONS R DISABLED ANKS PLANNED

SHINGTON, Jan 20 — The of a network of govern- medical depots across the con- at a cost of $7,000,000 for treatment of wounded veterans their home towns, will be recom- ded to congress by Director of the veterans' bureau it learned today

The program, which is the larg of its nature ever undertaken the government, has been ap ved by the government It in es the establishment of 62 new pensaries and improvements new equipment for 77 others will add an army of 1 850 medi workers to the hospitalization personnel

The plan, Director Forbes said solve the treatment of wound veterans. The need of local dical depots, he said, has been of the bureau's most serious blems to date

One new class A depot will be ablished at Kansas City Ten er class A depots will be en- ged with new equipment pro ed These dispensaries with appropriation allowed are ladelphia, $19 810, Pittsburgh, 5 685, New Orleans $23 885; cinnati $10,045, Detroit $30- , Minneapolis, $15 [illegible] San ancisco $10 000, Los Angeles 0 650, and Seattle $36 680

Six new class B dispensaries ever will be established in Buf o, Rochester Albany Portland egon Omaha and Oklahoma

Ten class B dispensaries now sting, will be enlarged with new ipment provided The appropri- ions follow

Columbus $14 120 Cleveland ,670 Louisville, $9 900 In- napolis $9 850 Des Moines 4,070 Milwaukee $14 120 t Lake City $8 675 Spokane 800 Houston, Texas, $14 120; Providence $8 900

In the seventh district Evans e Ind and Dayton O will y new offices while those in T o and South Bend Ind arged

ALL ABOARD FOR THE BIMINI HIGHBALL EXPRESS

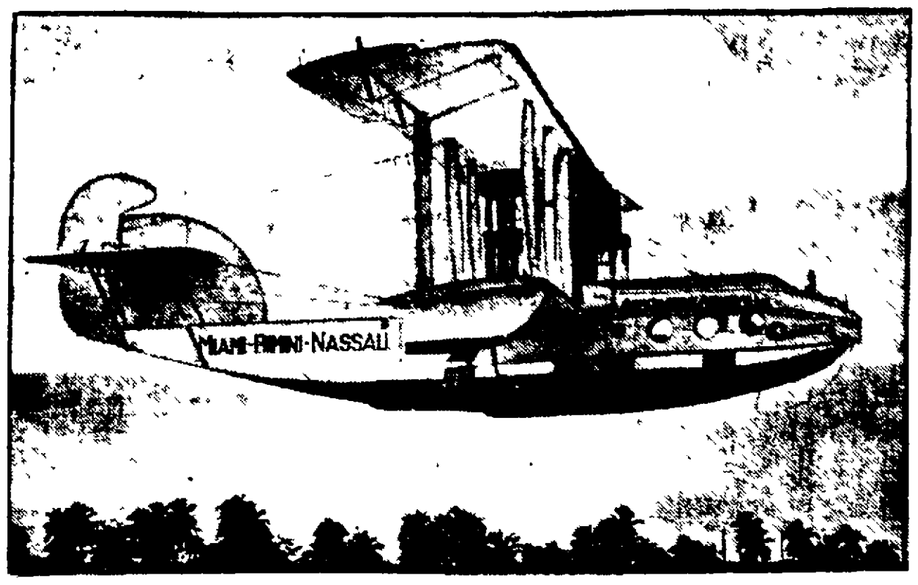

Aeromarine's eleven-passenger airplane in flight to Bimini

The island of Bimini, nearest wet spot to the U S., is a popular spot these days as the Florida winter resorts get under full sway An airplane company has established "express" service between Miami and the island conveying thirsty passengers—11 at a trip—to the island for a little nip without fear of interruption or need to conceal the glass in their hand as they "oil up."

COLUMBIA

COLUMBIA Jan 19—Rev C Doyle occupied the Baptist pulpit Sunday He will also be here t Sunday He has closed his work at Jackson Mich

The next meeting of the Mission ary society of Baptist church will be held Wednesday Jan 11 at the town hall [illegible] ladies requested to come early as e is much work to be done

On Thursday evening the third nber of the lecture course will held The fourth number will given February 7

George Weekly has been num- ed among the sick

Mrs Alfred Bartter had the fortune to fall and break her Saturday afternoon

The bridge across Rocky River ompleted and as soon as the ent dries will be opened for fic

The following officers were ted Sunday at the Baptist day school pianist Miss Jean kson assistant, Miss Florence dle chorister Roy Putt as ant Mrs Charles Mills secre Will Beaumont Jr assist secretary Willard Hath va surer Carl Stephens assist treasurer Clyde Sp[illegible] librar Evelyn Cartwright assistant da Baker birthday secre Mrs Lora Bastard assistant etary Mrs Chas Stephens treasurer Melvin Healy.

The Konosaki home has recently alled Delco Lighting plant

The funeral of Mrs Wilson se death occurred suddenly, irday was held at her old e in New York state

Friends were sorry to learn that k French was taken to Elyria morial hospital and hope to r of his speedy recovery

There will be a poverty social the Baptist church parlors on day evening Jan 27 A range ts are being made for a social en time A more complete an ncement will be made later

Miss May Cole spent the week end with her sister Mrs Lydia Keiner at LaGrange

A large crowd mostly from out of town attended the meeting of Romona grange Saturday

The new [illegible] will be held the third Saturday of March at Elyria entertaining Elyria Grange

Born to Mr and Mrs Frank Cole a daughter Community hospital Berea saturday Jan 14 Mrs Cole [illegible] Peasel

Mrs [illegible] Lavery is caring for her daughter Mrs Merrill Rund and baby boy

Mrs Herbert Cartwright's little niece and [illegible] Cleveland have been visiting her

Miss Dean Miss [illegible] is spending a week with [illegible] help in Elyria

Mr Sylvan Lee entertained on Sunday his sister Ralph Ives wife and church [illegible] LaPorte

Miss Laura Van Horn of Cleveland spent the week end with Mr and Mrs [illegible]

Mr Miss [illegible] the guest of her daughter Mrs Roland Ritz [illegible]

[illegible] hospital Berea on Tuesday

[illegible] Henry Heath of Elyria Memorial hospital recently [illegible] He has been confined to his home for a month

Are you having trouble with your skin?

Is it red, rough, blotchy, itching? Relief and health lie in a jar of

RESINOL

Soothing and Healing

CLOSING OUT

AT LESS THAN COST
OUR ENTIRE STOCK OF MEN'S and BOYS' HEAVY RUBBER GOODS
INCLUDING

Felt Boots and Overs

Wool Socks and Overs

Lumbermen's Overs

All Rubber Arctics

Lumbermen's Socks

Sheep Moccasins

Felt Moccasins

Felt Shoes

COME AND SEE US BEFORE BUYING FOOT WEAR OF THIS KIND WE WILL SAVE YOU REAL MONEY

VESTAL

SHOES WITH CHARACTER

Town Line, North

TOWN LINE NORTH, Jan 20 Miss Carrie Spiegelberg of Cleveland is confined to her home on Town Line with a severe cold

Louis Lintz was in business visit in Elyria Monday

Mr L C Shubert attended the meeting of the South Ridge Missionary Society Thursday afternoon at the home of Mr and Mrs George Kettle, of South Ridge

Peter Delefield of Murray Ridge called on his brother Henry Delefield and wife Wednesday

A W Schubert was a business visitor to Amherst Tuesday afternoon

Mr and Mrs M J Nuhn of Lorain and their guest Mrs Ida Rhodes of Vestorin called at the home of Mr and Mrs J H Delefield Sunday afternoon

Mrs J A Mackert is spending some time in Norwalk as the guest of her sister Mrs Simon and family

[illegible] Thursday with her daughter Mrs [illegible] of South Amherst

Mr J H Delefield called on Mrs Louis Bachelor at the Amherst hospital Tuesday afternoon

Mr and Mrs Henry Delefield called on Mrs Louis Bachelor and family Wednesday

[illegible] Mr and Mrs Lewis [illegible] and family

[illegible] Tuesday [illegible]

[illegible] Sunday [illegible]

[illegible] Rochester on friends here Wednesday

[illegible] south end of the town line road Two culverts and bridges have already been built and a third is expected most [illegible] The work with the road is [illegible]

Mrs A [illegible] Mr [illegible]

Feeling Grippy? Cold Coming On?

DRY, tickling sensation in the throat, headache, feverish, eyes ache Don't play with that on-coming cold Get Dr. King's New Discovery at once You will like the way it takes hold and eases the cough, loosens the phlegm and relieves the congestion in the eyes and head, and soon breaks up the most obstinate attack of cold or grippe.

Children and grownups alike use it No harmful drugs, but just good medicine for colds, coughs and grippe. Sold by your druggist for 60c.

Dr. King's New Discovery
For Colds and Coughs

Tired Out in Half a Day? You wouldn't be if your bowels were acting regularly Try Dr King's Pills for sluggish bowels. You'll keep fit for work At all druggists 25c.

PROMPT' WON'T GRIPE
Dr. King's Pills

100 POINTS

SATURDAY

Are You Saving?

VULCANIZING
TIRES AND ACCESSORIES
At the Sign of the RED ARROW
WHIDDEN'S
Opposite West Market
Phone 2055.

Women's football clubs have been barred from membership in the British football association, which organization regards the game as unsuitable for women

McGUIRE'S
GARAGE FOR
SERVICE
Why leave your car out in the cold
Storage by the day, night or month
Steam Heat. Fire-Proof.
Auto Repairs and Washing
Also Alcohol
111 West Bridge Street
Phone 2294 and 37414
Bell 278-R
Open Nights and Sundays

COAL!

$6.50 a Ton Cash

This coal is fresher than most eggs. Four days from the mines to your bin. We sell enough of this popular coal to have a fresh car on track at almost all times. It will pay you to try it.

MURBACH COAL CO.

Office Murbach Block Phone 2138

Swing Down the Bridge!

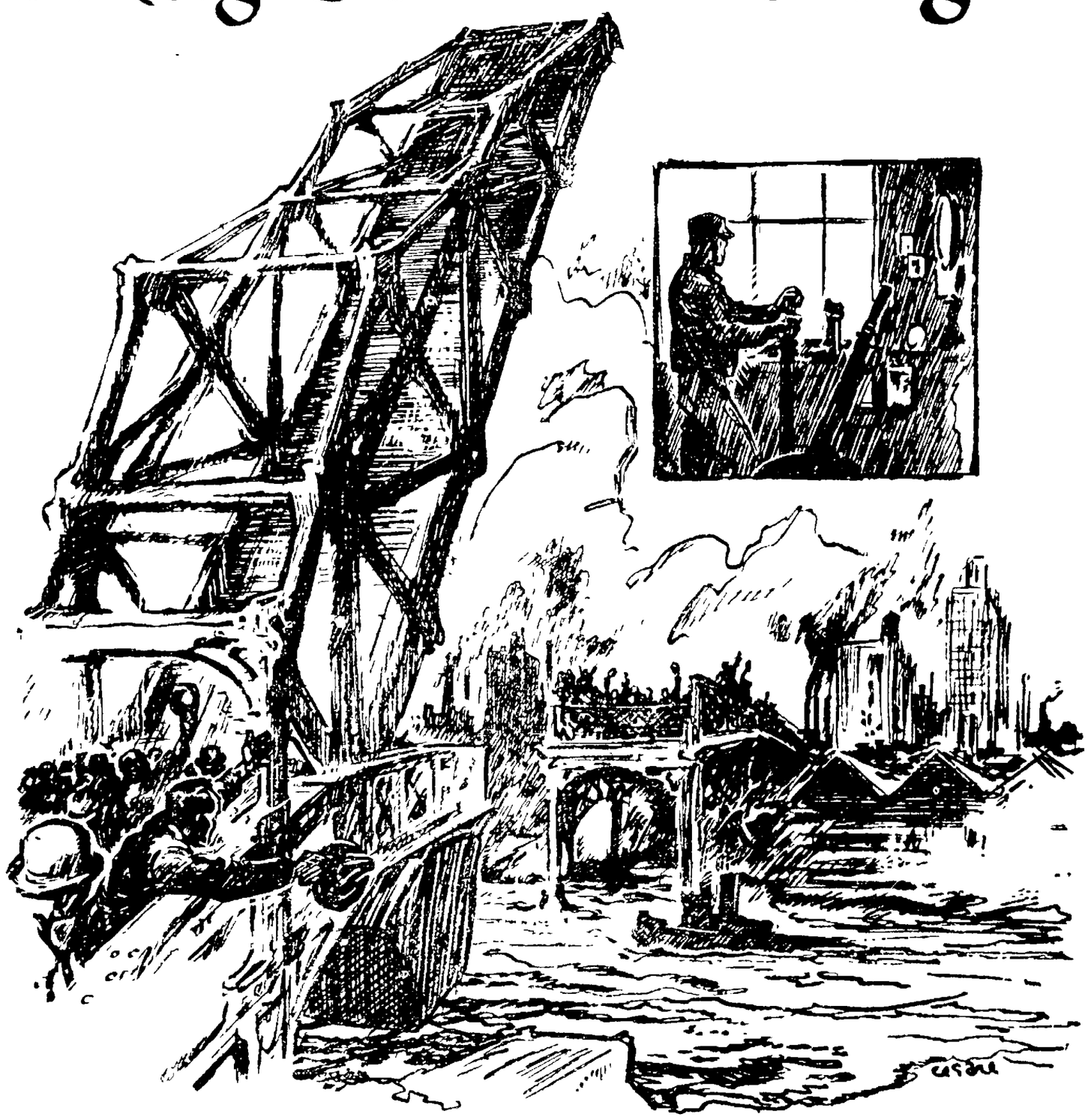

BUSINESS TODAY IS CROSSING into prosperous times. Experts proclaim it, indications point to it, past experience assures it. The regular traffic between producer and consumer is being resumed rapidly—bridged across by Confidence.

Swing the bridge of Confidence down to a straight-away road and keep it there. Business is reviving—as it did after the depressions of 1896, 1904, 1908, 1914. The volume of manufacturing and trade is increasing daily, unemployment is decreasing, loans are expanding. Business is gathering momentum—

PROSPERITY IS JUST 'ROUND THE CORNER

Space contributed by THE CHRONICLE TELEGRAM
in co-operation with the ROTARY CLUB PROSPERITY CAMPAIGN
Advertisements contributed by Frank Presbrey Advertising Agency, New York

We Can Still Obtain a Few of the following

PHONOGRAPHS
At Receiver's Prices

	Regular Price	Receiver's Price
Model VI	$125.00	$46.00
Model XII	$275.00	$92.00
Model XVI	$300.00	$96.00

We will continue to sell the above models until notified that the supply is entirely exhausted, which may be any day now, as there are only a few machines left.

Play all records. Equipped with Tone Modifier and Automatic Top. Beautiful Finish in Mahogany and American Walnut. All Cabinet Machines.

Ruth's Drug Store

330 Broad Street Elyria, Ohio

"If you get it at RUTH'S, It's RIGHT"

At Elyria Theaters

MOVIES

Grand — "The Hell Diggers," now showing, for the first time in the history of the screen shows the giant dredging machines used to pan the earth in search of gold in California. Many of the exterior scenes were taken around and aboard the big machines, and the plot that runs through the film is a pleasing one.

Colonial—"The Child Thou Gavest Me" is having a successful run. Little Richard Headrick, who is but three and one-half years of age is the center of attraction, and together with an all star cast and a pretty plot, an interesting film is presented.

Dreamland— "The Secret of the Hills," is showing for the first time today featuring Antonio Moreno. The plot shows an American in England and Scotland coming at grips with a band of criminals and solving a baffling mystery.

American — "Riders of the Dawn" which begins today gives a thrill to the audience, and is full of action all the way. An all-star cast headed by Roy Stewart and Claire Adams assures the patrons of this theater a splendid film with many startling situations and a happy ending.

BURLESQUE

Rialto—This evening Frances Starr and her "Pacemakers" will be seen in a whirl wind of comedy and music. There will be scores of pretty girls and plenty of comedy running through the show will be a series of vaudeville acts and specialties that are bound to please.

RIALTO TONIGHT

FRANK DAMSEL STARTS

FRANCES FARR

AND HER

'Pace Makers'

with the best "Bets" in the burlesque field

Billy Mifflin
Dolly Webb
Jack La Mont
Lida Eldridge
Eddie Loyd
Frank Damsell
The Russell Sisters
and a Big Chorus of Handsome Youngsters.

A tidal wave of laughter, a flood of fun, a Niagara of beauty, a cascade of melody. This show will be the "Singing, Prancing, Dancing, All-round Hit of the Year."

Note the New Scale of Prices

Boxes—$1.50; Lower Floor $1.00; 4 Rows Balcony 75c; 8 Rows Balcony 50c; 2 Rows Gallery 50c; Balance Gallery 25c
War Tax Extra. Seat Sale Thursday

MOTION PICTURE ATTRACTIONS AT

GRAND

PHOTOPLAY THEATER—THE PRIDE OF ELYRIA
The House of safety and one of the most sanitary Theaters in the State.

TODAY AND TOMORROW ONLY

WALLACE REID

IN

THE HELL DIGGERS

COMING SUNDAY

Johnny Hines

—IN—

'Burn 'Em Up Barnes'

A FULL LENGTH COMEDY FEATURE

NANCY BOYER ENTERTAINER HERE SUNDAY

Nancy Boyer and Henry Testa her husband, of Keith's circuit, will appear Sunday at Rialto in skit, "Mary Lou." They will be the headliners of the program on that day.

DINNER STORIES

"It has always been a great mystery to me," remarked the Observer of Events and Things, "why

it never tires a man to play a fiddle all day, but wears him out so quickly when he attempts to cut a little wood."

James J. Montagu's favorite story is that of the cow-puncher who married the school teacher in a small Wyoming town. Immediately after the wedding they left town on horseback to take up their residence in a ranch house some forty miles away in a wild cow country.

A year later one of the wedding guests met the bridegroom in the same town.

"Hello, Bill," the wedding guest said. "How's the wife?"

"Ain't you heard?" the cow-puncher asked.

"Heard what?" his friend inquired in return.

"Why, you know that day we got married and started to ride out to the ranch house," the cow-puncher explained, "my wife fell off her horse and broke her leg. We was twenty miles from a doctor, too."

"Ain't that terrible!" the friend exclaimed.

"You bet your life it was terrible," the cow-puncher said sadly.

"What did you do?" the friend asked.

"What could I do?" the cow-puncher replied. "I shot her."

LIBERTY BONDS

NEW YORK, Jan. 20. Opening liberty bonds: 3 1-2s $97.16; first 4 1-4s $97.80; second 4 1-4s $97.54; third 4 1-4s $97.92; fourth 4 1-4s $97.50; victory 4 3-4s $100.12; victory 4 3-4s $100.14.

HEALING CREAM STOPS CATARRH

Clogged Air Passages Open at Once—Nostrils Cleared

If your nostrils are clogged and your head stuffed because of catarrh or a cold, get Ely's Cream Balm at any drug store. Apply a little of this pure, anti-septic, germ destroying cream into your nostrils and let it penetrate through every air passage of your head and membranes. Instant relief.

How good it feels. Your head is clear. Your nostrils are open. You breathe freely. No more hawking or snuffling. Head colds and catarrh yield like magic. Don't stay stuffed up, choked up and miserable. Relief is sure.—Advt.

Mrs. Emma Vosburgh

Have You a Cough?

Read What This Woman Says

Elyria, Ohio—"I can highly recommend Dr. Pierce's Golden Medical Discovery as a household remedy for deep-seated coughs and colds and as a tonic and builder in run-down conditions. Golden Medical Discovery has been of great value to me and to my family for years and it is a pleasure to recommend it."—Mrs. Emma Vosburgh, 253 Rush St.

When run-down you can quickly pick up and regain vim, vigor, vitality by obtaining this Medical Discovery of Dr. Pierce's at your nearest drug store in tablets or liquid, or send 10c to Dr. Pierce's Invalids' Hotel in Buffalo N. Y., for trial pkg., or write for advice.—Advt.

MOTION PICTURE ATTRACTIONS

COLONIAL

TODAY AND TOMORROW

"The Child Thou Gavest Me"

Featuring Lewis Stone, William Desmond, Barbara Castleton and Richard Headrick.

Also

HALLROOM BOY COMEDY

SUNDAY MONDAY, TUES.

ANITA STEWART

in

"PLAYTHINGS OF DESTINY"

AMERICAN

TODAY AND TOMORROW

ZANE GREY'S

Popular Novel

"Riders of the Dawn"

Taken From

"THE DESERT OF WHEAT"

FEATURING

ROY STEWART
ROBERT MC KIM and
CLAIRE ADAMS

Added Attraction

Universal Comedy
Admission 10c and 25c

STRAND

TOMORROW ONLY

Doug Fairbanks

in

"The Matrimaniac"

Also Comedy

SUNDAY ONLY

Dorothy Dalton

in

"The Jungle Child"

Also Comedy
Prices 10c and 20c

DREAMLAND

TODAY AND

Antonio

in

"The Secret of the Hills"

ALSO COMEDY

SUNDAY ONLY

"The Glory of Youth"

A Rearin' Tearin' Story of the Plains and a Fight
Also Comedy
Prices 6c and 17c

WATCH THIS SPACE THE BIG SURPRISE ???

Council Fails

(Continued from Page One)

not be allowed to park on Court street where the street was congested and traffic at times was dangerous.

Councilman Carson thought the taxis should not be barred from Court street but the jitney busses should.

Councilman Muller stated that in his opinion it was an impossition for the outside taxis to solicit traffic away from the green line by driving their busses up to a car when one came in and trying to take away some of their passengers. He was also for barring them from parking on Court street.

Councilwoman Friday stated that competition could not be eliminated, but she believed that busses or taxis should not be allowed to park on Cheapside, Broad or Court streets. She thought Chief Stankard's proposal was a good one.

Mrs. Elsner also believed a regulation and restriction of certain streets from the operation of the busses and from parking on Court street.

Pays $30,000 Taxes

Councilman Sudro called attention to the fact that the green line paid $30,000 a year taxes in this county, that they had expended large sums in paving, paid the city for the use of the waiting room while the busses and taxis paid nothing. He wanted to give everyone a square deal, and then read the new proposed bus ordinance at Lorain. It is much more radical than is proposed here.

Mr. Higgins of the Eastern Heights bus line wanted to park his bus next to the curb on Broad street in front of Baron's store. Chief Stankard and members of the council commended the service he is givins to the people of that section and will try and work out a satisfactory plan for his benefit. It developed that a new bus line will soon run out East River street to the Coonville bridge, thence back to the city by way of East avenue. Thayer Kingman also will soon start a line down East, West and Middle avenues and from thence to Cleveland street and the West Side.

Councilman Rawson moved that a committee to be composed of three members of the council, the mayor, city solicitor and clerk of the council be named to prepare an ordinance and present it at the next meeting. This was passed and President Martin will soon name the members of the council that will serve.

Before adjourning President Martin took the floor. He stated that he was not interested in the street car company or any bus line. He believed that any regulations made should be for the people without reference to either the street car or bus line men. He did not see the necessity as yet for a public parking place. Outside busses should be properly regulated and the license fees should be reasonable. A monopoly of the business should be given to no one in his estimation, and the liability bond or insurance should be regulated by the number of passengers carried. Lorain had declared their ordinance an emergency measure. President Martin emphatically stated that he was against emergency measures and would oppose any such move that might be undertaken at any time.

ATTEMPT TO KISS IS WORTH $25,000, SAYS THIS NURSE

Miss Mathilda Bankhardt.

Miss Mathilda Bankhardt, formerly a nurse in a Chicago hospital, has sued Dr. Justin L. Mitchell of a church home and hospital in Chicago for $25,000, alleging that he attempted to kiss her. Dr. Mitchell denies ever having had such intentions.

100 POINTS

SATURDAY

Are You Saving?

EX-VANDERBILT WIVES SAIL FOR EUROPE

Mrs. Sydney Colford and Mrs. Ray Baker, photographed just before sailing.

Mrs. Sydney Colford, who formerly was Mrs. Pearce Vanderbilt, and Mrs. Ray Baker, who was Mrs. Alfred G. Vanderbilt, sailed recently for Europe.

A Laplander who married against the will of her parents deemed guilty of a serious crime and the punishment for it is severe.

Best Cough Mixture Is Home Made

Acts With Speed—Loosens Phlegm—Stops the Irritation and Coughing Ceases.

When you can make, in two minutes, a world beating remedy that acts directly on the membranes of the throat and lungs and often overnight causes stubborn coughs and hard colds to disappear, why trifle with things of less merit and disappointment?

Hawking and snuffing and soreness of the mucous membranes will soon be relieved and you will feel fine in almost no time.

Just get one ounce of Pinex, a double strength, add to it a half pint of granulated sugar and enough hot water to make a half pint and you've got an inexpensive remedy better than any cough syrup you can buy ready mixed.

Its soothing, healing action on the membranes is the reason so many people use it for catarrh and bronchial coughs.—Advt.

1822-1922 ONE HUNDRED YEARS ON BROAD STREET 1822-1922

Our Centennial Sale

is attracting the attention of the careful buyer, and even greater interest is being manifested as we enter the second week of this very unusual event. Those who have one shoe need will find it to their advantage to pay us an early visit. BOOTS OXFORDS, PUMPS AND PARTY SLIPPERS, all radically underpriced; merchandise of known merit and worth priced to meet present day conditions, Philpott's high grade

Footwear

to be had at the price asked for the inferior sort.

Ladies' patent and black kid pumps, for dress wear **$4.95**

Ladies' brown calf oxfords, low heels, round toes **$3.95**

Ladies' black kid oxfords, Cuban heels at **$4.95, $5.95, $6.95**

Black Suede strap Pumps, low heels, full toes, specially priced ... **$5.95**

Patent leather Pumps and Oxfords, low heels, full toes, at **$5.95**

Ladies' black kid boots, dressy last, specially priced for this sale **$4.95**

Ladies all wool heather mixed Hose, wonderful values at **$1.10**

Ladies' all silk Hose at **$1.25, $1.50, $1.75 and $2.00**

Men's Shoes, all styles, all sizes, from **$4.95 up**

Our store is "Chock Full" of shoes of all styles for men and women. You owe it to yourself to investigate these wonderful values before purchasing elsewhere.

PHILPOTT'S

SHOE STORE

1822-1922 ONE HUNDRED YEARS ON BROAD STREET

GRAND THEATER

TODAY AND TOMORROW ONLY

WALLACE REID

—IN—

THE HELL DIGGERS

WITH LOIS WILSON

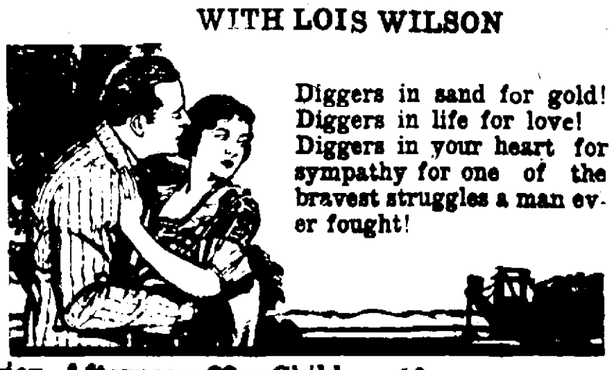

Diggers in sand for gold!
Diggers in life for love!
Diggers in your heart for sympathy for one of the bravest struggles a man ever fought!

Admision Afternoon 20c; Children 10c.
Evening 25c; Children 15c, Loges 35c

Society

Phone 2318 or 2319

...S CLUB LADIES NIGHT ENDS WITH THEATER PARTY

...was Ladies' Night for ...s Club and they were ...r at the Y. M. C. A. ...sence of President Geo. ...ain, who was confined ...by sickness, vice pres... F. Betteridge presided. ...singing of many songs ...rousing of enthusiasm ...was carried out. In ...of Judge H. G. Bed... ...Burke was called up... ...made a few remarks ...ced the meeting at the ...ter to be addressed by ...emba.

...R. H. Rice was then ...to review the work of ...d he pointed out many ...ch Kiwanis had done ...past years. Among ...their planning for the ...and the development ...an fund, and not the ...ich he stated was their ...in every good enter... ...the bringing out of the ...

...nes was next called up... ...a brief but interesting ...Saunders, who is the ...the Rotary Club, was ...and briefly responded ...f the Rotary Club and ...is appreciation of the ...joining with the Ki... wanis Club, and referred to the fact that Sam Squire was there to make the real speech.

"Sam Squire was then introduced and gave and interesting talk on the spirit and meaning of Rotary and Kiwanis. He spoke on the power which was being developed all over the world, and the bond of friendship which was being formed with the Rotary Clubs' organization all over the globe. He dwelt for a few moments upon the experience that he and his fellow travelers had while visiting England and France as representatives of the Rotary Club. He called attention to President Harding's statement that that was the largest number of people who ever went over on a single ship on a common peaceful mission.

Mrs. S. H. Squire responded, representing the Civic Club, and spoke of the Work of the women, particularly of the need of a woman on the Board of Education.

Mrs. W. P. Mussey was called upon, and spoke of the educational work of the Civic Club in relation to politics, and the needs along these lines.

Jim Armitage then announced an invitation from Owen Bannon for all those present to visit the Colonial Theater immediately following the adjournment.

...NS MEMBERS ...DEPARTMENT

...Mrs. Jouette Smith, of ...e entertained twenty ...evening, most of whom ...s of the Order Depart... ...National Tube Com... ...es, music and dancing ...versions of the evening ...games were won by ...May Taylor, Ed Neil, ...Jenkins and Adeline ...elaborate lunch was ...dinight at tables cent... ...flowers, the predom... ...for favors and flowers ... The following were ...Mr. and Mrs. John Jen... ...enkins, Mr. and Mrs. ...line Heifner, Mable ...Welch, Mr. Ludwig, ...and Roy Elrif, who are ...: Loretta Brown, of ...Jr. and Mrs. Henry ...and Mrs. Ed Neil, and ...pe, of Elyria.

...VS AUXILIARY ...TED AT CLEVELAND ...ON

...al Convention of the ...xiliary of the Episco... ...was held yesterday at ...edral, Cleveland, and ...by delegates and ren... ...from all over the dio... ... Among the speak... ...op Leonard and Arch... ...tworth, of Kentucky, ...con gave a most im... ...ress vividly picturing ...ns among the moun... ...is jurisdiction. In the ...itted it was gratifying ...t St. Andrews branch ...the first in contribu... ...Emery Fund at the ...ese. Those who at... ...St. Andrews are as ...s. M. E. Hendricks, ...ecker (delegate) Mrs. ...Miss Minnie Atwood, ...Minch, Mrs. Edward ...Ralph Osborn and Mrs. ...d.

...WITH ...RTY

...d. Redington and Mrs. ..., Jr., delightfully en... ...eighteen tables at ...e Country club yester... ...n. Several guests from ...present. Potted flow... ...ttractive decorations. ...Banner was awarded ...Mrs. Jack Lightfoot ...; Mrs. R. T. J. Mar... ...rize; Mrs. H. C. Well, ...e, and Mrs. Carl Dil... ...prize. Mrs. Arthur ...consoled. ...ious luncheon was

...DAUGHTERS ...A.

...ended the meeting of ...Daughters of America ...During the business ...made to bowl this even... ...f C. Hall. Announce... ...made of Pichon ...address at the Walto...

...n of officers will take ...uary 2nd, Mrs. May ...terial deputy of Cleve... ...ct as installing officer ...s. Maude L. Crane was ...lecturer of Court Fly... ...year. Plans were also ...r a dance, February

...CHURCH

...adult Bible class, "The ...d fed regular business ...the church last night. ...g at the church last ...meeting was well at... ...t business was acted ...work for the new year ...which included elec... ...as follows: Mrs. A. ..., Wm. Stuntz, ...Bonham, sec... ...Walrath, ...Brandigan ...were selected ...are committ...

Events Tonight And Tomorrow

Pollyanna Club with Mrs. D. A. Baird, 121 Harvard avenue.

LaPorte Parent Teachers meeting 7:30.

St. Paul's choir.

Rebekah Lodge I. O. O. F.

Security Benefit Association.

F. A. Scott speaks to Men's Club of First Congregational church, supper at 6:30.

MASONIC CLUB GIVES NOVELTY DANCE

The regular monthly dance of the Masonic club was given last evening in the Elks' hall in the form of a novelty dance. Goodman's five-piece orchestra from Cleveland furnished excellent music, the vocal numbers being especially pleasing. There were several distinctively novel dances in the form of circle two steps, ladies' choice, a drawing of names of partners by the men, and a drawing of prizes at which time Mrs. Rothgary, Mrs. Jenkins, Paul Taylor and Bon Agate were the prize winners. There was a splendid attendance and the dancing continued until 1 o'clock.

Y. W. CLASSES START NEXT WEEK

Mrs. Anna Riley Tilden who will teach millinery at the Y. W. C. A. beginning next Monday evening at seven o'clock has been in Elyria for three years as head trimmer for Miss Blaunery. Mrs. Tilden will teach not only the making of hats, but also all kinds of flowers, which are so much in vogue now.

Registrations still open for sewing classes to begin next Monday evening, Tuesday morning and afternoon.

LADIES AUXILIARY SONS OF VETERANS

The Ladies Auxiliary of the sons of Veterans met yesterday at the home of Mrs. D. A. Williams on Dewey avenue. The day was spent piecing quilt blocks. A tureen dinner was served at noon. The next meeting will be in two weeks at the home of Mrs. Claycoms.

GRACE SMITH ENTERTAINS C. E. SOCIETY

The Christian Endeavor Society of the Church of Christ was entertained Wednesday evening at the home of Miss Grace Smith, Prospect street. Vocal selections were given by Miss Lucile Dibble, accompanied at the piano by Mrs. Thomas Fowl. Games were enjoyed and refreshments were served. The guests were: Mrs. Thomas Fowker, Myrtle Hadaway, Lucile Dibble, Helen Hignot, Mary Hignot, Nellie Wilmott, Gertie Wilmott, Howard McMillen, Paul Andress, Walter Heuckle, Starr Austin and Mr. Squire.

DUAL BIRTHDAY SURPRISE CELEBRATION

Mrs. Adams and Mrs. Garris were pleasantly surprised last night at their home, stop 69 Cleveland street by twenty six of their friends in honor of their birthdays, which came only a day apart. The evening was passed playing games and with music. Prizes in the games were won by Mrs. Adams, Mrs. Garris and Frank Derck. A delicious lunch was served after which all departed wishing the honor guests many more happy birthdays.

Those present were: Mr. and Mrs. Crowny, Mr. and Mrs. Sayers, Mr. and Mrs. Fouthach, Mr. and Mrs. Schmitgem, and children, Mr. and Mrs. C. C. Hadaway, Mr. and Mrs. F. A. Derck, Mr. and Mrs. Ketchum and daughter, Mrs. Barrence, Mr. and Mrs. Watson, Mr. and Mrs. Falkner and Mr. and Mrs. Haas.

W. B. A. OFFICERS AND GUARD MEET

Officers and guards of the W. B. A. of the Maccabees will meet in Wurst hall, Saturday afternoon at o'clock to practice for installation of officers which is to be held

SONS AND DAUGHTERS OF LIBERTY CARD PARTY

There was a good attendance of members and friends at the card party following the regular meeting of the Catholic Daughters of America last evening. The awarding of prizes and serving of refreshments followed the games.

ST. PAUL'S CULTURE CLUB HAS TENTERTAINING PROGRAM

Mrs. Chloe Chapman, Princeton avenue was the hostess to fourteen members of the Culture Club at its regular meeting yesterday afternoon. Mrs. Corinne Minckley read a very interesting paper on, "One of America's Greatest Wonders." Describing vividly the beauties of the colorings of the Grand Canyon and Bright Angel Trail, which places she had visited.

Mrs. Kathryn Stone delightfully entertained with several selections on the piano.

The responses were "Man-Made Wonders" and were followed by current events which brought out some very interesting incidents that are happening now.

Mrs. Wilcox will be the hostess in two weeks at her home, 119 Oak street.

CHURCH OF CHRIST GENERAL LADIES AID

Fifty-four ladies of the General Ladies Aid Society of the church of Christ met in the church parlors yesterday noon to enjoy a bountiful tureen dinner which was prepared. A business meeting took up a large portion of the afternoon, reports of various committees being read and the Sunshine work being reviewed. Mrs. J. E. Riley, the president of the society gave a brief talk on the work for the year, inspiring those present with renewed zeal.

Each one brought a gift for a grab bag and there was great fun when they pulled. Plans were made for a cafeteria supper to be served Saturday by Division A.

DORCAS SOCIETY OF GRACE LUTHERAN CHURCH

The Dorcas Society of the Grace Lutheran church met yesterday afternoon with Mrs. Carston, 364 Roosevelt street. Fifteen members were present, Mrs. G. Haag being the guest.

After a short business session, the ladies served. A lovely luncheon was served, Mrs. Arthur Ehlke assisting.

OVER 400 ATTEND ANNUAL BANQUET FOR ROBERT BURNS

A very pleasant evening was spent last night under the auspices of the Daughters of Scotland, the Daughters of Scotia and the Scotch clans in commemoration of the birth of Scotland's national poet, Robert Burns. Past Chief Anderson occupied the chair, and welcomed those to the banquet. Over four hundred people attended and sat down to a sumptuous repast. The proposing of the immortal memory and the annual address was again delivered in a masterly style by James C. Scitt. He took his audience in the beginning of his address back to the auld country to the place where they were born and raised, the school they attended and the burnie where they played. He stated that Burns was born and ushered in to the world when a bitter and wild storm was blowing and that storm appears to have made him a victim of stormy passion. He quoted several of Burns' masterpieces and one could not help thinking that he was at his best when his muse was based on a storm. Mr. Scott gave a complete biography of Burns' life in Edinburgh.

Many a gay festival was graced with the ploughman poet as its brightest ornament. Quoting from "A man's a man for a' that," Burns in this poem proclaimed that true dignity of man irrespective of wealth, rank, or title. He taught men, although poor, they could still hold their heads erect, and although their lot was laborious, they had souls within them that can observe, think, and serve and owe no allegiance to other than truth and God.

Scott spoke of his interesting visit with the late John Lersch, and he, Mr. Lersch, stated that Burns had the breadth and length, the wonderful machinery, the hidden springs of emotion of that being called man, like no other poet or writer. Mr. Scott finished his address by giving an account of Burns' untimely death.

"HOW AMERICA WENT TO WAR," SUBJECT AT MEN'S CLUB MEETING TONIGHT

F. A. Scott will address the Men's Club of the Congregational church following the regular supper at 6:30 on "How American went to war."

ST. ANDREW'S CHURCH

A most enjoyable meeting of the Men's Club of St. Andrew's church was held last night in the church school room. Supper was served by the Central Guild after which a most helpful and instructive address was made by Dr. Pitcher. After the business session which followed arrangements were completed for bringing the Singers Club of Cleveland for a concert on the night of Feb. 9th. This concert will be held in the Rialto Theater and will be one of the most enjoyable and inspiring musical events of the year.

BIRTHDAY PARTY

Mrs. William France, 504 Second street, entertained six couples at dinner last evening in honor of her husband's birthday anniversary.

Card playing was the principal feature of the evening. Charles Adams and Arthur Graber rendered several vocal solos.

Mr. France was presented with a leather collar bag and a set of military brushes.

HELPING HAND SOCIETY

Mrs Elmer Haverstick was hostess Thursday afternoon at her home on Lincoln Court to the Helping Hand Society.

BLUE JAY CARD CLUB

Mrs. Thomas Dwyer of Elbe street was the hostess yesterday to the Blue Jay Card club last evening. Prizes were won by Mrs. Marion Bemis, Mrs. Charles Bemis and Mrs. Hamilton was consoled. A dainty luncheon was served by the hostess. The next meeting will be at the home of Mrs. Charles Bemis, January 26.

POINSETTIA CLUB

Mrs. H. C. Martin of Prospect street was at home to the members of the Poinsettia club yesterday afternoon. Only one member of the club was absent, unable to be present because of illness. Mrs. Bidine of Buswell street was elected to membership yesterday. It was decided to have a birthday dinner at the home of Mrs. Sammy Meyers next Thursday, to be prepared by the ladies. Mrs. A. R. Rainey won a prize in a drawing, five cents being paid for a draw, the money going to the Sunshine fund. A tasty luncheon was served by the hostess. The next meeting will be at the home of Mrs. Kopenhafer in two weeks.

LADIES' AID

Mrs. Friday and Mrs. Filmore were the hostesses at the meeting of the St. Paul's Ladies Aid society yesterday. During the business session reports were given by different committees. Refreshments were served during the social hour which followed the business.

REVIVAL MEETINGS

M. E. CHURCH

The services at the Methodist Episcopal church were largely attended last night. The singing was unusually interesting. The pastor preached upon the great truth that every sin committed is a sin against God. You cannot sin against your fellow man without sinning against God, or all human rights and relations and claims come from God. He said all these human relations get their sacredness from Him. Human rights were never made by government or any other organization of men. All man can do is recognize these rights. And these rights rest back on the eternal righteousness and holiness of God. "Therefore when we sin against any man, and act contrary to these relations we are sinning against God."

The subject tonight is an unpopular one, "Sin Must be Punished." Come and hear the Gospel in song and in the preaching of the Word. Service at 7:30 and prayer meeting at 7 o'clock.

BAPTIST CHURCH

Mr. Neighbour last night gave the third and concluding address on Israel's escape from Egypt. The message of last night dealt especially with Pharoah's pursuit of the Israelites, and with the great deliverance of God's children. The Passover Memorial was also emphasized.

The members of the church and the friends are feeling that this is the best meeting under the present pastorate. The people of the city are most cordially invited to come. The preaching is evangelistic and yet expository. Each night some great Bible saving truth is presented and many have said that the nightly sermons usually given from the First Baptist pulpit.

The song service under the leadership of Frank Wilford is inspiring and special solos or quartets are sung each night. The orchestra is also greatly appreciated.

Mrs. Philo Goodman and Mrs. Mary Jane Osbourne of Columbia, and Mrs. Flora Hope, of Elyria, spent Wednesday and had chicken dinner with Mrs. A. J. Jackson, of LaPorte.

Additional Society on Page Two

Ladies' Auxiliary No. 22 Knights of St. John will give card party Tuesday evening, January 24, 1922. K. of C. Hall. All members and friends invited. Admission twenty-five cents.—Adv. 2t

A few very good seats are still available for the High School Commencement tonight at the High School Auditorium, 8:00 o'clock. Tickets 35c at box office.

The Leader Shoe Co.

NOW OFFERING REAL BARGAINS

Women's lace Boots, broken lots, values up to $8, Louis heels $2.85

Complete February List NOW ON SALE

Columbia Records

Dance Records

April Showers. Fox-Trot *Eddie Elkins' Orchestra* / Jane Moon. Fox-Trot *Eddie Elkins' Orchestra*	A-3515 75c
Leave Me With a Smile. Medley Fox-Trot *The Happy Six* / How Many Times. Medley Fox-Trot *The Happy Six*	A-3512 75c
The Sheik. Fox-Trot *Ray Miller and His Black and White Melody Boys* / Weep No More My Mammy. Fox-Trot *Ray Miller and His Black and White Melody Boys*	A-3519 75c
Ka-Lu-A. Medley Fox-Trot *Knickerbocker Orchestra* / Blue Danube Blues. Fox-Trot *Knickerbocker Orchestra*	A-3516 75c
Gypsy Blues. Medley Fox-Trot *The Happy Six* / Birds of a Feather. Medley Fox-Trot *Manhattan Orchestra*	A-3514 75c
Cho-Cho-San. Fox-Trot *Eddie Elkins' Orchestra* / Tea Cup Girl. Fox-Trot *Eddie Elkins' Orchestra*	A-3509 75c
When Francis Dances With Me. Medley Waltz *Prince's Dance Orchestra* / Love's Ship. Medley Waltz *Prince's Dance Orchestra*	A-6203

Song Hits

Unexpectedly *Bert Williams* / Brother Low Down *Bert Williams*	A-3508 75c
Yoo-Hoo *Al Jolson* / Georgia Rose *Broadway Quartet*	A-3513 75c
Da Da Da My Darling *Frank Crumit* / When Francis Dances With Me *Frank Crumit*	A-3521 75c
Song of Love. From *Blossom Time* *Edwin Dale* / I'll Forget You *Edwin Dale*	A-3517 75c
I Want My Mammy *Vernon Dalhart and Al Bernard* / That's How I Believe in You *Edwin Dale*	A-3520 75c
I Hold Her Hand and She Holds Mine *Al Herman* / They Call It Dancing. From *The Music Box Revue*. *Al Herman*	A-3507 75c
Old Time Blues. From *Put and Take*. *Edith Wilson and Johnny Dunn's Original Jazz Hounds* / Frankie *Edith Wilson and Johnny Dunn's Original Jazz Hounds*	A-3506 75c

Opera and Concert

Could I *Charles Hackett*	49936 $1.50
The Swallows *Lucy Gates* / The Wren *Lucy Gates*	A-3510 $1.00
Mira, di acerbe lagrime (Here, pleading at thy feet) From *Il Trovatore* *Rosa Ponselle and Riccardo Stracciari*	49922 $2.00
Mattinata ('Tis the Day) *Riccardo Stracciari*	79720 $1.00
The Old Rugged Cross *Oscar Seagle* / When They Ring the Golden Bells for You and Me *Oscar Seagle and Male Quartette*	A-3518 $1.00

Instrumental Music

Serenata, Op. 15, No. 1 *Duci de Kerekjarto*	79749 $1.00
Valse Lente and Pizzicati. From *Ballet Sylvia* *Columbia Symphony Orchestra* / Espana Rhapsody *Columbia Symphony Orchestra*	A-6202 $1.25
My Hawaiian Melody *Ferera and Franchini* / My Sweet Sweeting *Louise and Ferera*	A-3522 75c

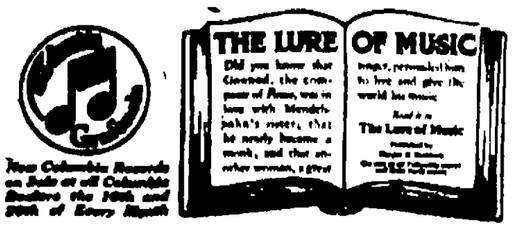

New Columbia Records on Sale at all Columbia Dealers the 10th and 20th of Every Month

COLUMBIA GRAPHOPHONE COMPANY, New York

Come and hear the colored Dixie Jazz Band Saturday, 6:30 to 9:30 at the New City Market, East Broad Street. George A. Clark Company. Everything that is musical.

100 POINTS

SATURDAY

Are You Saving?

ES P. MUNNS, RIA HI ATHLETE, SUED FOR DIVORCE

a Nash Munns, Elyria, suit for divorce from Percy Munns, formerly a ack man at Elyria high on charges of gross neglect

plaintiff alleges that her refuses to work and he his time loitering around ces and pool rooms. She at when he does get money is it by staging theater and artics in Cleveland.

lso states that her father lo furnish a home for the f Munns would work. She refuses to work. The plain- s that she left him in Sep 1921. They were married 1920, and have one child.

ES FIRST STEP LEARNING TO LL DAD'S SHOES

ius Spencer Morgan.

Spencer Morgan, son of rgan has become a mem- he New York stock ex- the first important step in ing to take his father's head of the Morgan bank- at some future time. His ndfather, also Junius S the firm. The first rowded him and that t J. P. Morgan, a son, he head.

ARKETS

lry	.50
	.45
n	.50
ork Stage cream	.38
	.38
repared	.18
	6 1-2
grade, 1-4 bbl.	2.50
ade	2.00
pound	.4
il	.20
uts	.35
alnuts	.40
PRODUCE.	
ph.	.50
on.	1.90
tatoes, lb.	.10
hot house, lb.	.40
hot house, each	.40
ce, lb.	.30
ce, lb.	.25
	.50
	.15 20
3 bunches	.10
y	.10
lb.	.40
	.5
	.20
	.5
nges	.20 to 65
	.55
zen	.40
b	.12
	.10
	.10c
b	.10
	.10 15
lb.	.35
lb.	.75
FISH.	
	.35
pecial	.35
	.20
erring	.20
	.15
	.25
trout	.35
	.20
	.18
herring	.15
	.25
	.15
arf	.55
MEATS.	
	.20
	30 35
	.20
	.10
	.40
	.35
	.38
	.28
	20. 25
	.45
	.25
	.50
	.23
	.15
nb	.38
l. dressed	.35
	.35
COAL.	
lump	6.50
	8.00
run	8.00
ump	7.50
ump	8.00
ump	8.00
	8.00
	15.00
Coke	14.00
AIN MARKET.	
price paid to farmers:	
t	1.10
	.40
, bu.	.85
	10.00

HAVE YOU A LITTLE STAR IN YOUR HOME?

Miss Frances Thieleman, at W. C. T. U. headquarters in New York, displaying one of the "dry" flags.

"This home is dry," is the message the star shown above will flash in homes of W. C. T. U. members all over the country. So if the bootleggers pester you too much just get one of these stars, printed on the official paper of the union, and hang it in your front window or door.

Straw, ton	10.00

Selling Prices.

Bran, ton	30.00
Middlings	34.00
Flour, quarter sack	2.20
Buffalo Gluten, cwt.	22.00
Cotton seed meal	52.00
Salt, bbl.	3.00
Hominy	1.35

DR. G. E. MOYER LOSES MOTHER

The death of Mrs. S. J. Moyer, [illegible] place of her home, 408 Fourth Avenue, Altoona, Pa., Thursday morning, according to word received here from her son, Dr. G. E. Moyer, of this city, who was at her bedside at the time of her death. Mrs. Moyer was a lifelong resident of Altoona and was [illegible] by six who knew her.

For infant feeding

Uniform and satisfactory results invariably follow the use of

Borden's
EAGLE BRAND
Condensed Milk

SHE ADVISES U. S. BUSINESS WOMEN TO GO TO MEXICO

Catherine Elizabeth Butterfield.

Catherine Elizabeth Butterfield of Rosario, Mexico, urges women who want to make money to go to Mexico. Mrs. Butterfield, who, by the way, refused to be called "Mrs." because "the title is undignified for a business woman," has been engaged in gold and silver mining in Mexico for sixteen years.

Chronicle-Telegram Classified Ads bring results. Try them.

WAS ON VERGE OF A COLLAPSE ALL THE TIME

Pittsburg Man's Nerves Were So Shattered He Got Little Sleep And Could Hardly Drag Home From Work.

Feels Good From Head To Feet, and Says He Will Never Forget What Tanlac Did For Him.

"I have gained back the twelve pounds in weight I lost and six pounds more for good measure," was the characteristic statement made the other day by Frank E. Beall, of 115 Anderson St. Pittsburg, Pa. in relating his experience with Tanlac.

"For four years my stomach was all out of fix and my appetite was very poor. I had indigestion in its worst form, couldn't retain any solid food, and what little I did manage to eat seemed to do me no good. I had awful headaches and dizzy spells and was so weak I felt like I was on the verge of a collapse all the time. My nerves were so on edge all the time I couldn't half sleep. I was so worn out I could hardly drag home from my work at night, and I was getting worse all the time.

"However, a few bottles of Tanlac have rid me so completely of all my troubles that I feel like a new man from head to foot. My appetite can't be beat, and I 'put away' three good hearty meals every day of just anything I want without feeling a sign of indigestion. I sleep like a top at night and just feel fine all the time. I'll never forget what Tanlac has done for me."

Note—Tanlac Vegetable Pills are an essential and vitally important part of the Tanlac treatment. You cannot hope to get the most satisfactory results from Tanlac without first establishing a free and regular movement of the bowels. Tanlac Vegetable Pills are absolutely free from calomel and are sold on a positive guarantee to give satisfaction.

Tanlac is sold in Elyria by J. Adolphus Ebert and leading druggists everywhere.—Advt.

Receives Word of His Sister's Death

Dwight A. Burr, of East Avenue, received word this morning of the death of his sister, Mrs. Therman Lawson, at Honolulu, Hawaii.

Mrs. Lawson was formerly Miss Geraldine Burr, of the class of 1906, Oberlin College.

AVON

AVON, Jan. 20—Miss Bernice Cole has returned to her school at North Royalton.

Mrs. Mary Langthorpe of Elyria visited her sister, Mrs. Emma Gilbert the first part of the week.

Mrs. Margaret Bruck of Lakewood spent a few days recently at the home of her mother, Mrs. Webber.

Mr. and Mrs. Leonard Warden and son of Lakewood spent Sunday with the former's mother and sister.

The Parent Teachers had their regular meeting at the high school Friday afternoon.

Mrs. Lizzie Gerhart is visiting at the home of her daughter, Mrs. Theodore Dechant of Lakewood.

Mr. and Mrs. Harry Tarris of Flint, Mich., called on Miss M. A. Webber, Friday afternoon. They were called here by the death of Mrs. Lane.

Miss Mame Chester is spending several days with relatives in Elyria.

The Royal Circle had a meeting at the home of Mrs. Chas. Wilford Thursday, January 19.

Mrs. Nick Schaffer entertained several of her friends and old neighbors at a quilting bee, Thursday.

Mrs. Nelson Baird of Avon Lake has been spending a few days with Mrs. John Nagel.

The little daughter of Mr. and Mrs. Joseph Klingshirn has been brought home from the hospital.

Mrs. Will Dechant is spending a few days with Mr. and Mrs. Frank Dechant.

Mrs. Lottie Sigsworth of Grafton was here last Friday evening to attend the debate at St. Mary's hall.

Mrs. Jos. Barres, Mrs. Will Snyder, Mrs. Lehman and Mrs. Dan Snitzler of Ridgeville spent Monday with Miss M. A. Webber and her mother.

Mrs. Rose Goetz visited friends and relatives in Elyria last week.

Mrs. Cornell and Mr. and Mrs. Roy Walton of Lakewood were guests of Mr. and Mrs. Will Barrett and family last Sunday.

Russell Powers of Elyria was the Sunday guest of Miss Helen Mehling.

Mr. and Mrs. Will Fisher and Mr. and Mrs. Will Rothgery were in Ridgeville, Monday, attending the funeral of their sister-in-law Mrs. Carl Fisher.

Mr. and Mrs. Nick Schaffer have as their guest Miss Bommer of Cleveland.

Miss Gertrude Goetz of Elyria spent Sunday here.

Mrs. Joseph Alten has announced the engagement of her two daughters, Clarabell to Stanley Keyes of Elyria, and Thelma to Albert Demers of Boston, Mass.

THE WOMAN OF POISE, Once a rarity, is now to be observed and admired upon every hand. Indeed no other woman can flourish long in the midst of this modern, complicated life. In the home, in business, in social life, the woman who is serene and confident wins, while the nervous, flustrated individual wastes her talents and gets nowhere. Of course, poise is dependent mainly upon sound health and steady nerves. If you feel that you are being kept back in this way, why not turn to that great woman's remedy, Lydia E. Pinkham's Vegetable Compound, which was manufactured from a thorough understanding of the nervous system of women?—Advt.

100 POINTS

SATURDAY

Are You Saving?

THE APRON SHOPPE

APRONS FOR EVERY OCCASION—HAND MADE

We are closing out all nightdresses at

ONE-HALF PRICE

357 Second Street Elyria, Ohio

COATS

Now is the time for you to buy. All our winter coats must be sold before stock taking. This is how we are going to dispose of them.

COATS $5.00 COATS $7.00

COATS $10.00 COATS $15.00

COATS $20.00

Early comers get first and best choice. Don't judge coats by the price. Every coat an all wool garment, and worth $20 to $59.50.

Suits, many fur trimmed ..... $10 to $15
Dresses, wool, silks, velvets .. $6.95, $9.95, $17.75
Waists georgettes, satins, etc. values to $10.00 ..... $3.95
Skirts, plaids, $10.00 values $3.95

Saul's
371 Broad Street

Read The Chronicle-Telegram

It's the Community Chest!
It's Your Community!
It's Your Community Chest!

Our Goal	$80,000.00
Pledged to Date	$55,781.00
Balance Needed	$24,219.00

Failure of the Chest Campaign absolutely means the curtailment of the work of every philanthropic and charitable institution in Elyria during 1922 and may mean the closing of some of them.

Have you lifted your share of the load?

The Salvation Army workers are on the streets with their kettles. They will be glad to receive your donations, large or small. All they collect goes into the Chest. Greet their efforts with a smile.

Community Service Council

January Inventory — Sale News —

We are offering many extraordinary values in our January Sale and a glance at some of our prices listed below will convince you that we are the lowest priced store in the city.

Ladies' Satinette Bloomers, all colors, best quality	69c
"West Electric" Double Mesh Hairnets 25c grade. Special 3 for	25c
Ladies' Tennis Flannel Night Gowns, excellent quality	69c
Men's Rubber Belts, $1.00 value	19c
Men's All Wool Union Suits, $6.00 value	$2.75
Men's Heavy Wool Trousers, $5.00 value	$2.48
Ladies' Medium Weight Union Suits	98c
Ladies' Cotton Seamless Hose. Special	15c
Ladies' Wool Clocked Hose, brown heather	$1.50
Turkish Towels, 25c value. Special, 2 for	25c
Infants' Eiderdown Buntings and Bathrobes	$2.75
Children's heavy Flannel Bloomers, pink only	29c
Boys' Extra Heavy Corduroy Pants	$1.39
Boys' All Wool Slip-over Sweaters, combination colors	$2.75
Men's Heavy Sweaters, all colors	$1.69
Boys' and Girls' Fancy Wool Sweaters, all colors	$2.48
Men's Heavy Slip-over Sweaters	$3.48
Men's All Wool Sport Coats. Special	$3.50
Men's Khaki Sleeveless Slip-overs. Special	69c
Men's Percale Striped Shirts. $1.50 value	95c

ELYRIA UNDERWEAR & FURNISHINGS COMPANY

Headquarters for National Railway "Union Made" Overalls

512 BROAD STREET

[illegible] THROUGH AN X-RAY FIELD GLASS

Suppose an Elyria housewife were standing on the public square with an X-ray field glass viewing and investigating the items and prices for her Saturday's market shopping. This would be a novel and surprising manner in which to select the family bill of fare. Yet it would be a time-saver over the old system of visiting every grocery and meat market in town. There is another way in which the Elyria housewife may do her shopping. It is easier, more convenient and economical.

When she receives her Chronicle-Telegram she can turn to the market pages, and in the quiet of her own home select her list of weekly needs. She can compare prices of the progressive merchants who are desirous of selling her about their goods. There is no rush, no crowds, no long walks. It is easy, simple, interesting and economical. She can get greater purchasing power out of pages; affords the thrifty household budget have added value. This is a service which the advertiser furnishes. A careful study of the Chronicle-Telegram market pages affords the thrifty housewife with wonderful purchasing possibilities. Good business and thrift both suggest that you read Chronicle-Telegram advertising.

LA PORTE PARTY FINED AFTER LORAIN ARREST

LORAIN, Jan. 20. [illegible] man LaPorte was fined [illegible]

IMPRESSIVE SINKING OF BATTLESHIP KENTUCKY PLANNED TO MARK CARRYING OUT OF PROVISIONS OF NAVAL CUT

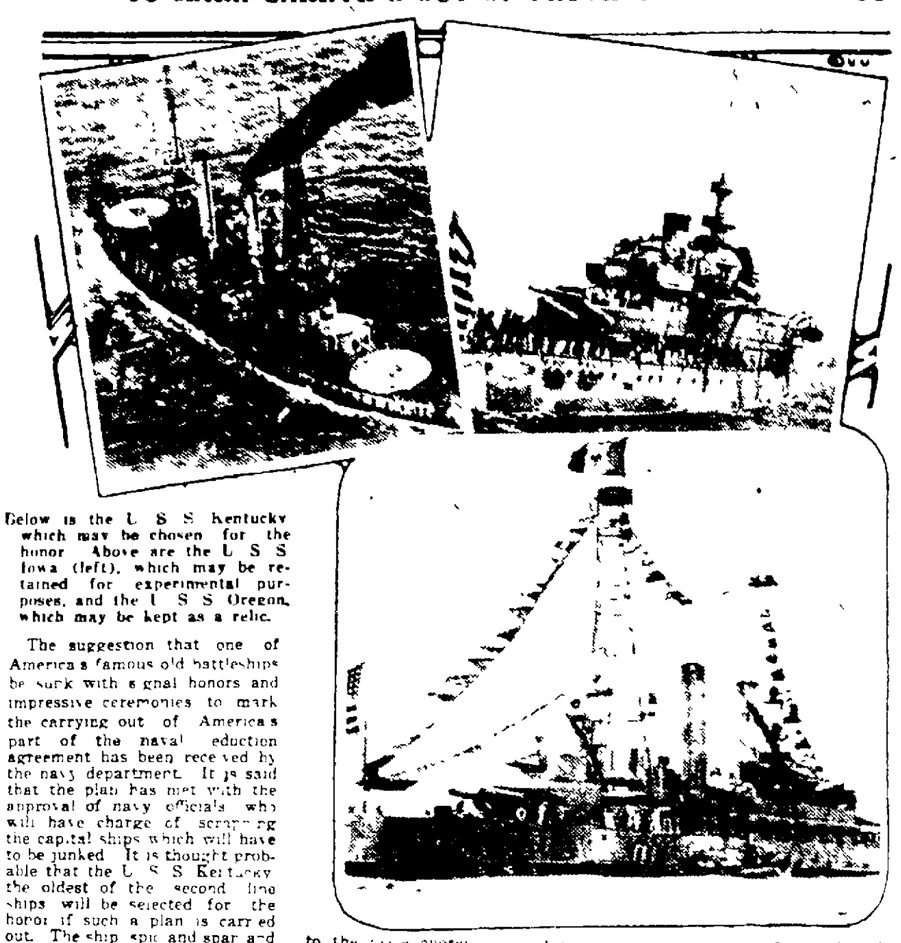

Below is the U. S. S. Kentucky which may be chosen for the honor. Above are the U. S. S. Iowa (left), which may be retained for experimental purposes, and the U. S. S. Oregon, which may be kept as a relic.

The suggestion that one of America's famous old battleships be sunk with signal honors and impressive ceremonies to mark the carrying out of America's part of the naval reduction agreement has been received by the navy department. It is said that the plan has met with the approval of navy officials who will have charge of scrapping the capital ships which will have to be junked. It is thought probable that the U. S. S. Kentucky, the oldest of the second line ships will be selected for the honor if such a plan is carried out. The ship spic and span and with all flags flying, would steam [illegible] to the place chosen [illegible] would be sunk while other ships [illegible] the national salute of 21 guns.

[illegible] Municipal Court Tuesday when he pleaded guilty to a charge of [illegible] E. W. Boice, Carl [illegible] and William Gwynn, [illegible] Twelfth street, were each fined [illegible] costs by Judge [illegible] Sedlacek. The three were [illegible] for Elyria [illegible] Pol[illegible] [illegible] emerald [illegible] game [illegible] has served [illegible] Mary's, Qu[illegible] possessor [illegible] of the [illegible] "Confiders cheerful [illegible] you [illegible] know [illegible] Chest [illegible] tion." [illegible] "Women in [illegible] dance [illegible]

COURT TRIALS FOR TWO WEEKS

Assignment of jury cases to be tried in their order before Judge W. B. Thompson during the week January 30 and February 6.

Week of January 30

18483 Insurance Co. vs. Lorain
13347 Leidheiser vs. Rubroid
13920 Murphy vs. Commissioners
14619 Paint & Lead Work
14620 Helming vs. Haist
14775 Thompson vs. Brown
14885 Graves vs. Richmond
65059 Harris vs. Zaremba
15065 Williams vs. Godette
15237 Resek admr. vs. Tube Co.
15281 Szender vs. Renkey
15711 Hole et al vs. Tister
15874 Savings Club vs. Trust Co.
16094 Vogler vs. Phiel
16114 Chase vs. Willis Overland
16145 Harminski vs. Colts Laundry
16180 Warren vs. Bobel

Week of February 6

16181 Suta vs. Howasky
16182 Thompson vs. Transport Co.
16198 Walker vs. Allen
16270 Eberhard vs. Sake et al
16302 Crisp vs. Davis
16317 Kurtz vs. Joskula
16318 Machinery Co. vs. Scribi Co.
16325 Tumas vs. Parsley
16459 Williams vs. Davis et al
16472 Czaban vs. Kuss
16568 Nuccio et al vs. Milling Co.
16571 Carpenter vs. Bruehler
16577 Makin vs. Lake Shore Electric
16658 Brass Band vs. Woloshanski
16659 Boiler Co. vs. Hogen
16675 Sprouty vs. Rosenfeld
16709 Ohio Ex Rel Samec vs. Polga
16754 Zapotochny vs. Furdin
16766 Binderski vs. Furdin
16755 Widner vs. Cico

To Gain Weight

C. W. Phillips and E. U. Rae guarantee Bitro-Phosphate to build shattered nerves; to replace weakness with strength, to add body weight to thin folks and kindle ambition in tired-out people. —Adv.

Chronicle-Telegram Classified Ads bring results. Try them.

100 POINTS

SATURDAY

Are You Saving?

SATURDAY SPECIALS

1000 Loaves of Bread Given Away FREE!

One 24-oz. loaf of bread given away absolutely free with each and every pound of Dixie Oleo at 26c per pound, or 2 pounds for 50 cents. This Oleo is guaranteed to be as fine an Oleo as there is on the market. One trial will convince you.

Kahn & Anderson

MEATS—Telephone 2712

Meaty Pork Roast at - - - - - - - - 20c
Pork Loin Roast, at - - - - - - - - 22c
Choice Round Roast, at - - - - - 18c
Our Best Round Steak, at- - - - - 18c
Our Best Sirloin Steak, at - - - - 22c
Choice Hamburg Steak, at - 12 1-2c
Pure Lard at - - - - - - - - - - - 12 1-2c
Pure Pork Sausage at - - - - - - - 20c
Best Plate Boil, at - - - - - - - - - 10c
Sugar Cured Bacon, at - - - - - - 25c
Choice Cala Hams, at - - - - - - - 18c

Fancy Home Dressed Chickens, Boiled Ham, Dried Beef, Large Bologna, Frankforts, etc.

Pollack & Shindle

GROCERIES—Telephone 2531

This is Orange Week—Extra Fancy Sunkist Oranges, Sweet and Juicy, Large size. Special at doz. - - - 29c
Hart's Daily Bread Flour, large sack - - - - - - - - - - - $1.85
Pineapple, large can, 3 for - - $1.00
Milk, Belle Vernon, large can - - 10c
Milk, small size, 5c, 6 cans - - - - 25c
Rolled Oats per package - - - - - 10c
Shredded Wheat Biscuit, 2 for - 25c
Post Toasties and Kellogg's Corn Flakes, per package - - - 10c
10 bars Flake White Soap - - - - 55c
P. and G., Star, Fels Naptha and Octagon Soap, 10 bars - - - - 59c
Fresh Churned Creamery Butter 39c pound, two pounds - - - - - 75c

WE DELIVER

Broadview

Meat and Grocery Store

588 BROAD STREET

THE ELYRIA MARKET HOUSE

WEST BROAD STREET

SATURDAY SPECIALS

Fred Niemeyer

Stands 39-42

Come in and See Us for Fruit and Vegetables

Special For Saturday

Naval Oranges, doz. . 30c, 40c
Florida Oranges, doz. 25c, 35c, 45c
Grape Fruit, 4 for . . 25c
Grape Fruit, 2 for 15c
Large Grape Fruit, 3 for 25c
Leaf Lettuce, Iceberg Lettuce, Celery

W. A. GERBER

Dried Beef, Insides 65c
Armour's Star Boiled Ham 55c
Loin Roll, Cooked . 55c
Spiced Ham, Gutscher's 35c
Smoked Pork Sausage . . 28c
Pure Pork Sausage. (No Cereal) . 23c
For "Better Sausages," Try Ours

F. H. MARLETT

Stall No. 15-16

Last Stall on Right Side

4 lbs. Lard . 50c
Pot Roast Beef 15c
Round Steak . . 18c
Sirloin Steak . . 20c
Pure Pork Sausage . . . 20c
Fresh Boneless Ham Rolls . 25c
Chittlings, lb....15c

FRANK UHLER

17—18

Leaf Lard, lb. 11c
Pure Lard, 2 lbs. 25c
Pork Loin Roast, pound 18c
Pork Chops, lb. 20c
Hamburg, 2 lbs 25c
Home Dressed Chickens . . . 32c

JULIUS PERSENSKY

33 34

Veal Stew, pound - - - 15c
Veal Roast, pound - - - 20c
Beef Roast, pound - - - 14c
Pork Roast, pound - - - 18c
Neck Bone, pound - - - 8c

M. E. Wilson

2 lbs. Good Luck Oleo - - - - 55c
Fresh Churned Butter - - - 42c
2 pounds - - - - - - - - - - 80c
Fresh Chicago Butter - - - - 37c
2 pounds - - - - - - - - - - - - 70c
Mild York State Cheese, lb - 28c
Longhorn and Brick Cheese pound - - - - - - - - 28c
Peacock Cheese, lb. - - - - - - 30c
Select Storage Eggs, doz. - - 35c
Try Our Cocoanut Salad Dressing, 1-2 pint - - - - - - 25c
Strictly Fresh Eggs at a Reasonable Price

The New Systems Bakery

27—28

We carry a full line of Pies, Cakes and Rolls
Try Our Bread 11c
'There is no wealth, but life, so eat Health Bread.'

SPECIALS FOR SATURDAY
At Stands No. 31-32

Choice Cut [illegible] Roasts 14c
Choice Cut [illegible] Stew . . . 8c and 12c
Choice Cuts Round Steaks . . 16c
Choice Cut Sirloin Steak . . 18c
Choice Spice Cured Corn Beef . . 15c
Choice Hamburg 3 pounds for . . 25c
Choice Veal Roast . . . 20c
Choice Veal Stew . . . 14c
Choice Veal Chop . . . 20c
Choice Lamb Shoulder . . . 18c
Choice Lamb Chops . . . 22c
Fine Pork Sausage . . . 16-18c

FORBES MARKET

Fresh Dressed Spring Chickens 30c
Mutton Chops 16c
Corned Beef 18c
Bacon 15c
Green Bone 5c

Market House Restaurant

Under New Management

Special Saturday Chicken Dinner 50c

Short Orders, All Hours
Try Our Home Made Pies

W. H. BILOW

19—Stands—20
Phone 2791

Tender Beef Pot Roasts 14c
Pure Lard Ohio made 4 lbs for 50c
Sugar Cured Bacon per pound 22c
Small Cala Hams per pound 17c
Small Pork Loin Roasts per lb 18c
Round Steak while they last per lb 17c

Native Milk Fed Veal
Native Lambs
Fresh Killed Chickens

JOHNSON BROS.

Fruits and Vegetables

We have a full line of Fruits and Vegetables. Note our prices and then decide.

M. LESNICK

Fancy Halibut Steak, lb. 28c
White Fish, pound - - - 25c
Keg Holland Herring - $1.15
Fresh Oysters
Phone 2459
WE DELIVER

MINERS ASK LABOR SECRETARY TO PREVENT EVICTION

he miners' delegation photographed with Labor Secretary Davis. Left to right, are: Mrs. Alice Underwood, Alex Martin, Ed Williams, Hallie Underwood, Secretary Davis and Dorothy Underwood. Carl Brown in rear.

A committee of coal miners from West Virginia has asked Secretary of Labor Davis to prevent the eviction from their homes of all coal miners blacklisted by the companies in the West Virginia district. Accompanying the committee which called on Davis were Mrs. Alice Underwood and her two daughters, Hallie and Dorothy She has been notified she must move.

ARLES LEONARD SAYS GUAM IS A PLACE OF BEAUTY

Irs J. H. Leonard has received an interesting letter from son, Lieutenant Charles Leonof the U S aviation corps ch gives an excellent descripof the island of Guam, Uncle 's cable station in the Pacific n Lieutenant Leonard was his way to his new station at ila and the steamer stopped at m enroute The letter, in part ows

November 28, 1921

esterday we got out of ben saw about two miles off the land in eleven days the isof Rhode in the Marianna up, a Japanese naval base At it ten o'clock there appeared id the island of Guam a long of purple cliffs in the distance slowly turned green with ral verdure On the side h you see at first the island ars to be a gray wall a thou feet high and ten miles rising straight out of the and surmounted by a plateau evel as a table

s one comes nearer you see the wall is covered with venue and at the base a narrow rostal plain and As we round the corner of land the level tops of the become jagged and for thirty head there is a long ragline of volcanic peaks reach up 1,000 feet from the sea red with brilliant colored ical vegetation with patches shiny white lava rock and red ine earth showing through it half way up this side of island the stars and stripes on the end of a rugged promry and there the ship suddenturns at right angles and runs long the edge of the cliff, so that it almost seems possible ouch the shore and then an s in a lagoon about four long by two miles wide. On side towards shore are the ntains and towards the sea is great coral reef that encloses harbor. Outside the reef the is the deepest ultra-marine, st black, but flecked with sil white caps, and on its edge for in a thin line of shining where the breakers come the reef. Inside is a wide of shining saffron water algolden, and then a narrow of the most brilliant emerald ve ever seen and after that a ous opal lagoon in a thouvariations of brilliant, ning blues and greens.

e harbor contained three supply vessels, and two lowsubmarines with their gray er ship, as well as dozens of hes, sea planes and tugs after we came in the sides e ship were lined with lightnd launches that took off carassengers and mail. After hours' feverish activity, we slowly swung around and steamed out to sea and Guam settled back to sleep for another month as the army transports are the only passenger or mail ships that come to Guam Still, it seems to me that back of the red-roofed, white-walled quarters that stand on the hills between the shining beach and the mountain tops there is enough jungle mystery to last one for three years, to say nothing of the changing wonders of the sea. I had thought of Guam as a lonely and uninteresting spot on the map, and was astonished at its size and beauty."

Mrs. McAvity, the noted Canadian artist, who has just completed a portrait of the Prince of Wales, says that the heir to the throne is the most friendly and considerate "sitter" she has ever met.

Miss M. Cason Palmer, of Fulton, Mo., has a unique position for a woman. She has just been appointed freight traffic representative for the Mobile & Ohio railroad, with headquarters in Memphis

A New York play house is the first in America to provide a smoking room for women

KEMP'S BALSAM COUGH

COAL!

Fairview Lump, White Ash, No Clinker

$6.50 CASH

The Spaulding Coal & Supply Co.

2150

100 POINTS

SATURDAY

Are You Saving?

Snelling & Casson

120 Middle Avenue

Saturday Specials

SNELLING'S

Roast Beef	17c
Hamburg 2 pounds	25c
Pork Chops	25c
Pork Shoulder	18c
Round and Sirloin Steaks	25c
Strictly Fresh Eggs	50c
Pure Pork Sausage	18c

WE DELIVER Phone 2060

The Ben Casson Tea and Coffee Co.

Clark's Coffee	45c
Big Chief	35c

Saturday

A Blend 42c	40c
B Blend 30c	28c
4 Blend 35c	32c
No. 1 Santos	27c
Santos	23c

Reublin Bros.

WE DELIVER ORDER EARLY

10 pounds Fine Granulated Cane Sugar (We handle cane sugar only)	56c
1 peck (15 lbs.) Fancy York State Potatoes	45c
3 pounds Purple Top Turnips	25c
5 pounds Canadian Rutabagas	25c
Fancy Jersey Sweet Potatoes, pound	10c
Hubbard Squash, all sizes, pound	5c
Washed Carrots, pound	5c
Pickling Beets, pound	5c
Fresh Cocoanuts, 3 for	25c
Red Mill Patent Flour, sack	$2.15
Mose Rose Flour, sack	$1.80
5 lbs Fresh Bolted Corn Meal	15c
Sugar Corn, per can	10c
All You Want Peas, can	15c
3 cans Moss Rose Baked Beans	25c
2 cans Moss Rose Pumpkin	25c
2 cans Tall Pink Salmon	25c
Belle Vernon Milk, can	10c
Royal Baking Powder, large can	45c
2 pounds Santa Clara Prunes	25c
10 bars Flake White Soap	53c
10 bars Lenox Soap	40c
10 bars White Laundry Soap	50c
10 bars Gloss Soap	25c
10 bars Goblin Soap	25c
5 Florida Grape Fruit	25c
2 pounds No. 1 California Walnuts	75c
Golden Santos Coffee, Fresh Roasted	25c

P. V. Brick Butter, fancy creamery ... 43c

Vegetables, Oranges and Bananas

HOFFMAN'S MARKET

305 E. Broad Street

Where are you going to buy your Sunday meats? Why, Hoffman's of course Economic buying and close selling is bringing us the business. For Saturday we are offering you a few bargains consistent with quality.

Prime Pot Roast	15c	Salt Mackerel, each	15c	Native Veal Roast	22c
Boiling Beef 3 pounds for	25c	Large Rolled Oats pkg	18c	Native Veal Chops	22c
Prime Round Steak	22c	Small Rolled Oats, 3 for	25c	Native Veal Breast	15c
Prime Sirloin	25c	Strictly Fresh Eggs	48c	Beef Hearts, lb	10c
Corned Beef	12½c	That Good Butter	39c	Mett Wurst	25c
Hog Liver pound	10c	Leaf Lard	11c	Oysters quart	50c
Sauer Kraut 3 lbs. for	25c	Home Rendered Lard	12½c	Brick Cheese	28c
Home made wieners	20c	Pork Loin Roast	20c	Limburger Cheese	34c
Liver Sausage	12½c	Whole Pork Shoulders	16c	Pickled Pigs Feet lb	12½c

Phone 2633

Underhill Creamery Co.

7 East Broad St.

For Your

ried Cakes, Dough Nuts, Jelly Balls.

resh Churned Butr, Cheese, Cottage heese, Fresh Eggs, the Lowest Price.

Give Us a Trial.

LINCOLN SATURDAY SPECIALS

TRADE AND SAVE

Daily Dividends with us and watch your Savings Bank Accounts Grow

BREAD 24 oz. loaf 9c	BUTTER Fancy whole milk, fresh and pure 38c	POTATOES Fancy Home Grown potatoes bushel $1.55

SPECIAL PRICES ON

Sugar pound 5½c — Bananas pound 10c — Tangerines dozen 25c

COFFEE 2 pounds 69c One large can Pancake Syrup FREE	MILK Tall Can 10c	Why continue to pay higher prices than these Pancake Flour Two Packages 29c 1 Jar Honey FREE
JUMBO Candy Sticks 4c	PECAN NUTS New crop, paper shell Every one good, 29c lb. 2 pounds for 50c	CANDIES All 5c and 10c pkg. Candies 4c and 9c, 3 for 25c
SOAP White Borax large bar 5c White Naptha large bar 5c	CODFISH Boneless Pure Codfish pkg. 19c	LOG CABIN Washing Powders, large Family package, only 20c Regular 30c value
TEA New Crop, Royal Garden, Orange Pecoe 1-2 lb 29c 1 Corn Flakes FREE	Auto Baskets New Style 69c	LOG CABIN Pastry Flour made in Elyria Bake it up. 10 pounds for 43c

SPECIAL

Large shipment of Naval Oranges, extra fancy, for Saturday only, 20c dozen, 2 dozen for ... 35c

My wife's Syrup at	25c	Palm Olive Soap 3 bars for	25c
2 lbs. Bulk Cocoa at	23c	My Wife's Salad Dressing	23c
String Beans can	15c	Dates, new crop, pound	19c
Edward's Spaghetti can	10c	Animal Crackers pkg	7c
Corn, new crop can	10c	Cocoa Pudding pkg	15c
Navy Beans, new crop can	7c	Uneda Biscuits pkg.	5c
Red Wing Chile Sauce 18 oz bottle	29c	Moss Rose Baked Beans, can	10c
Lighthouse Washing Powder 3 for	25c	Red Wing Catsup	10c
Pumpkin, large can	10c	Neapolitan Nabiscos	10c
Tomatoes large can	15c	Pillsbury Pancake Flour	14c
		Jergin's Toilet Soap 3 bars for	25c

MULLER'S Macaroni-Spaghetti Noodles your choice 2 pkgs for 25c 1 can macaroni sauce FREE	Salted Peanuts Fresh and crisp pound 12c Eat 'Em Up	MATCHES Package 5c Easy life, everyone lifes full count, reg 7c value 6 packages for 29c

TOILET PAPER 3 for 25c 6 for 25c High grade, bleached, sanitary Tissue	Borax SOAP CHIPS 2 pounds for 25c Regular 35c value

SPICES 5c package 6 for 25c	SPINACH Sugar Loaf 23c large can, 2 lbs., reg. 30c	LEMONS dozen 10c

Mr. Farmer, if you believe in co-operation, bring your Farm Products to us. We are large buyers of Butter, Eggs, Potatoes and Vegetables. We will pay you the market price, save you time, freight, cartage and cost of selling. Visit our store, compare our prices and quality, satisfy yourself that we save you money and give you the best, money can buy. Trade with us and we will buy from you. A trial will convince you that you can deal with us with absolute confidence. We sell everything at less.

Phone 2997 WHY PAY MORE? WE DELIVER

LINCOLN STORES, Inc.

Cleveland Price Kutters Carrollton 301 Broad St., Akron, O. Circleville

Forty-Second Annual Farmers' Meeting At Ridgeville, Feb. 2-3

The forty-second annual meeting of the Lorain County Farmers' Institute association will be held at the North Ridgeville town hall on Thursday and Friday, February 2 and 3

An especially fine program has been prepared embracing all farm activities, with speakers present of state and national fame Good music has also been provided for and meals are to be furnished by the Ridgeville grange The following is the complete program

THURSDAY, FEB. 2

Morning Session

Prayer, Rev E S Young North Ridgeville
Music Jubilee Singers Quartet
Address of Welcome, V C Reese North Ridgeville
Response from County Hon G H Chamberlain Elyria
Music Jubilee Singers Quartet
Entertainment, Reginald Easterlake Oberlin Under direction of Oberlin College Glee Club
Fruits and Vegetables for the Small Farm Prof J H Gerley Ohio Agricultural Experimental Station
Questions
Music Jubilee Singers Quartet
Entertainment Reginald Easterlake
Address, Hatching Eggs and Incubation An A No 1 Chick Prof D C Kennard, Wooster Member Ohio Agricultural Experiment Station
Entertainment Reginald Easterlake
Adjourn for dinner

Afternoon Session

Music Jubilee Singers Quartet
Questions and Answers on the Morning Poultry Address
Address, Brooding and Rearing Chicks An A No 1 Pullett Prof D C Kennard
Discussion Led by Members of Ridgeville Grange
Music Jubilee Singers Quartet
Entertainment Reginald Easterlake
Announcements
Address Fruit Varieties Pruning Thinning Spraying Prof J H Gerley
Discussion led by A D Nye Fields
Paper Our Protectors and Some of Their Enemies (Chart Illustration) Prepared by Albert Pearce Aaron read by Rev C C Maple
Discussion led by W H Schmitkons Lorain
Entertainment Reginald Easterlake
Music Jubilee Singers Quartet

Evening Session

Music Jubilee Singers Quartet
President's and Secretary's Reports Announcements and Offering
Music Jubilee Singers Quartet
Address United We Stick Divided We Stuck Hon A E Sandles Columbus
Music Jubilee Singers Quartet

FRIDAY, FEBRUARY 3

Morning Session

Prayer Rev I F Wright Fields
Music Jubilee Singers Quartet
School Session
All School Children Present
Address Nothing About Potatoes Prunes and Prisms Mrs Mable Carbould Wooster Member Ohio Agricultural Experiment Station
Music Jubilee Singers Quartet
Address Factors Influencing the Yield of Corn Prof C G Williams Wooster Director Ohio Agricultural Experiment Station
Question
Address Facts Concerning Lorain County Crops Howard Rodgers Elyria County Farm Agent
Music Jubilee Singers Quartet
Adjourn for dinner

Afternoon Session

Business
Entertainment Reginald Easterlake
Address, 'Ohio Soils and Crops' (Illustrated by Chart) Prof C G Williams
Musical Program Jubilee Singers Quartet
Announcements
Address, 'Living a Life is More Than Food and Raiment' Miss Mable Carbould
Entertainment Reginald Easterlake
Adjourn

Evening Session

Program by the Jubilee Singers including the quartet Admission will be charged for this session Proceeds for the institute expenses

SAYS RED PEPPER HEAT STOPS PAIN IN FEW MINUTES

Rheumatism lumbago sciatica backache stiff neck sore muscles strains sprains aching joints When you are suffering so you can hardly get around just try Red Pepper Rub

Nothing has such concentrated penetrating heat as red peppers and when heat penetrates right down into pain and congestion relief comes at once

Just as soon as you apply Red Pepper Rub you feel the tingling heat In three minutes the sore spot is warmed through and through and the torture is gone

Rowles Red Pepper Rub made from red peppers costs little at any drug store Get a jar at once Be sure to get the genuine with the name Rowles on every package—Adv

Dinner Stories

Charles H Sabin, the New York financier, was talking about Germany

Germany," he said, "seems to think that, sanctions or no sanctions, she will get out of her obligations

"Germany is like the naughty little girl

"'Come,' said her mother taking her by the hand, 'you have been very naughty, and I'm going to lock you up in the chicken coop'

"'All right, said the naughty little girl 'You can lock me up in the chicken coop if you want to, but I ain't going to lay no eggs'"

The race was about to start. Suddenly a spectator broke bounds and dashed up to one of the straining steeds

"Is this horse Pink Peony?" he asked, breathlessly

"Yes, you blankety-blank blank," roared the jockey, "clear out!"

The intruder stretched up his arm and laid a silver coin on Pink Peony's glossy back

"There," he said, "my pal told me to put a dollar on this horse Thanks so much You'll see it doesn't fall off, won't you?"

Clare, aged four, loved to go with her mother to Rosen's—the grocers—especially at the first of the month, for then her mother paid the grocery bill and Clare got a "treat"

One day Clare's paternal grandmother, a devout Catholic came to visit At dinner she crossed herself and murmured a "grace before meat"

"Why's gramma do that?"

"She is thanking God for giving her her food"

"Does God give us our food—all of it?"

"Yes, He does"

"Well, then, why pay Rosen?"

Two Scotchmen were on a raft adrift on a stormy sea Angus knelt and began to pray

"O Lord," he said, "I ken I've broken maist o' Thy commandments But, O Lord, if I'm spared this time I promise——"

Here Andrew interrupted him

"I widna commit yourself ower far, Angus," said he "I think I see land"

THUMB PRINTS PROTECT DEPOSITORS IN POSTAL SAVINGS DEPARTMENT NOW

Girl depositor furnishing the specimen of her fingerprint at the Chicago postoffice

In addition to the use of a pass book which depositors must present to identify themselves Chicago postal authorities are now doubly protecting depositors by taking their finger prints Their finger prints are compared with those records later when they wish to withdraw money

Jack Hardie Now Reported Injured

Dr C O Jaster has received a letter from Jack Hardie who was formerly of this city and who was reported to have been killed in Morocco Africa Mr Hardie enlisted in the Spanish army and this letter comes from a hospital in Morocco where he is confined as the result of a bullet wound in his foot which he received in a recent skirmish with the Moors.

Mrs O L Anderson judge of the new juvenile court in Dublin Ga is believed to be the first woman magistrate in her state

Nature's Remedy NR-TABLETS-NR NR Tonight—Tomorrow Feel Right Get a 25c Box

100 POINTS SATURDAY Are You Saving?

The longest tunnel in Europe is the Simplon, which is a little more than 12 miles in length and connects Switzerland and Italy

Daisy Field Market

119 Blaine Street

Pot Roast Beef	16c
Rib Roast Beef, bone out	23c
Sirloin Steak	24c
Porterhouse Steak	25c
Round Steak	20c
Pork Loin Roast	20c
Pork Chops	25c
Pork Roast Butts	18c
Hamburger Steak 15c, 2 for	25c
Home Made Sausage	20c
Leaf Lard	11c
Home Cured Corned Beef	15c

MALIK BROS.

WE DELIVER PHONE 2943

ABSOLUTELY FREE!

With every pound of Dry Goods you buy we will give you one loaf of Finnegan's bread FREE Good as long as the Oleo lasts

3 Kel Corn Flakes	25c	Eggs	35, 40, 45c
Zes Wheat Crackers	$1.00	Fresh Fish	28c
Sunkist Oranges per doz	30c	Beef Steak	35c
Pure Lard	35c	Chickens	13, 17c
10 Bars Soap	50c	Pure Lard	20c
Cheese	$1.00	Oleo	25c

Fruit of all kinds—Vegetables Home-killed PORK—Pure home-rendered Lard

Pot Roasts per pound	15c	Fresh Pork per lb	5c
Meaty Pork Roasts	20c	Whole Ham per pound	25c
Hominy Dry Corn 4 pound pail	25c	Pork Chops	25c
		Lard	6c
Liver Sausage lb	15c	Bacon	$1.40

Native Beef—Lamb—Veal Home made Bologna—Wieners

HOLCOMB'S

Phone 2391 Alice Wilt & Smith We Deliver

The one encouraging thing about the future is that there is so much of it

WEST STREET MARKET

JOHN NEMETH

209 West St Phone 2755

SPECIAL FOR SATURDAY

Home Dressed Beef Roast	16c
Rib Roast	18c
Hamburg 2 pounds	25c
Rib Beef	8c
Veal Roast	22c
Pork Roast	18c
Pork Loin Roast	20c
Lard 2 pounds	25c
Ground Bone for chickens	4c

WE DELIVER

Lodi St. Market

Saturday Specials

MARLETT AND FEAGLER

614 Lodi St.

Pot Roast Beef	15c
Sirloin Steak	20c
Round Steak	20c
Pork Shoulder Roast	18-20c
Pork Loin Roast	20c
Strictly Fresh Eggs, dozen	50c
Sauer Kraut 10c lb., 3 lbs. for	25c
Creamery Butter	44c
Oleomargarine 30c lb., 2 lbs for	58c

PHONE 2906

We Deliver Any Place in City

Delivery Hours: 9:30 a. m., 2:30 p. m.

SATURDAY SPECIALS

Blue Devil 11c, 3 for	30c
OldReliable Coffee 35c lb, 2 lbs for	65c
Mayfield Peas, per can	20c
Fancy Olives, per bottle	23c and 45c
Macaroni, 3 boxes for	25c

BAKED GOODS

Bread	9c and 11c
Cookies, Buns and Rolls, dozen	18c
Doughnuts and Fried Cakes, dozen	23c
Jelly Rolls	18c
Layer Cakes	23c

Watch our window for daily bargains

Doepker & Guthrie

Successor to Mrs. C. W Smalley

579 Broad Street

Theota Flour

NOW AT YOUR GROCERS

Watch your grocer's window. It is fine for cakes and biscuit.

"Have the Best"---Costs no More

PLACE YOUR ORDER NOW!

New City Market

NEXT TO POSTOFFICE

20—RHEBERG'S STAND—21

Fancy Native dressed pork Loin Roast	16c	Watch our Mid Week and Saturday Specials		Best Sugar Cured Bacon	20c
Center Pork Chops	20c			Pot Roast from native steer	14c

Sump & Ewing

Pork Specials

Pork Roast Loin Ends	16c
Pork Shoulders, whole	15c
Pork Butts	17c
Pork Chops, center cut	22c
Veal Roast	22c

Prime Steer Beef at the Right Price.

Wm. Catalano

Come in and see our fine display of Fruits and Vegetables.

We have a complete line daily.

See us before going elsewhere.

For price? Well, the are reasonable.

A. V. Dumas

Fruits, Vegetables

Grape Fruits 4 for With plenty of juice	25c
Baldwin apples 2 lbs for	15c
Oranges navals	30c

Ice Berg, leaf lettuce, Spinach, Celery

White Eagle MARKET

East Avenue and Broad Street

Our Specials for Saturday

Money Cheerfully Refunded if Not Satisfied

100 points on your tickets Saturday, January 21st. All tickets from Dec. 24 will count 10points.

Best Creamery Butter	37c	Selected Eggs	39c	Fresh Spare Ribs	15c
Nucoa Nut Butterine, 2 lbs Knife FREE	53c	Swift Premium Bacon	28c	Our Pork Sausage	16c
Choice Boiling Beef, 3 lbs	25c	Lean Pork Shoulder	15c	Legs of Lamb	22c
Choice cut Pot Roast	12½c	Long Horn Cream Cheese	22c	Home Rend. Lard 5 lbs.	60c
Sugar Cured Bacon	23c	Sugar Cured Hams	24c	Pork Loin Rib Roast	20c
Native Veal Roast	20c	Fresh Beef Hearts	10c	Bacon squares	15c

Save Your Coupons—They Are Valuable